

TnT speeltoestellen

Montagehandleiding

C-205



Toestel	C-205
Datum montagehandleiding	21-03-2025

Beste klant van TnT Speeltoestellen,

Wij danken u voor het aanschaffen en installeren van een speeltoestel van TnT Speeltoestellen.

Wij waarderen het vertrouwen dat u in ons bedrijf heeft geplaatst en streven ernaar om uw vertrouwen meer dan waar te maken!

Dit is uw TnT speeltoestellen montagehandleiding.

Wij hebben deze handleiding specifiek voor het product ontworpen, waarop eveneens de toe te passen onderdelen zijn genoemd.

Ook vindt u het grondplan met de benodigde valruimte volgens norm NEN-EN1176-1 : 2017.

Bewaart u dit document bij uw logboek. Nogmaals willen wij u bedanken voor de aankoop van dit speeltoestel. Wij zien uit naar uw volgende speelproject.

Met vriendelijke groet, TnT Speeltoestellen

Inhoudsopgave

Aanzichten 3D	2
Onderdelenlijst	3
Veiligheidsruimtes	4
Zijaanzichten	5
Plattegrond palenplan	6
Onderdeel handleidingen	8
Staander 290cm	9
Staander 330cm	11
Vloer vierkant (vloer_vierkant)	13
Paneel tandwielen (paneel_tandwielen)	16
Kunststof hekje (paneel_hekje)	18
Glijstang (glijstang_90cm)	20
Standaard trap (opgang_trap)	24
Half ronde opgang (klimrek_90cm_boog)	28
Glijbaan kunststof recht (glijbaan_enkel_recht_90cm)	32
Dak vierkant basis (dak_vierkant_basic)	39

Aanzichten 3D



Aanzicht 1





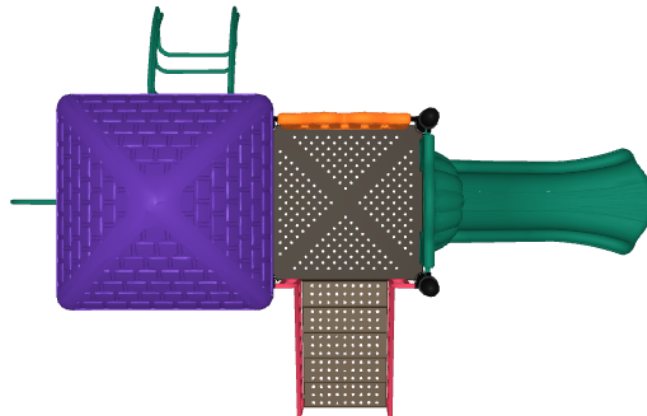

Aanzicht 2

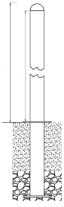
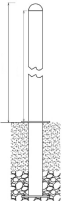
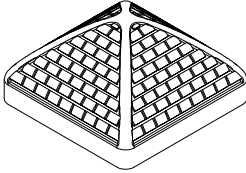
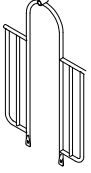

Aanzicht 3

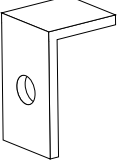
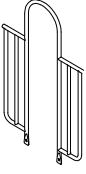
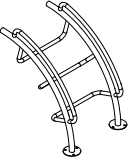
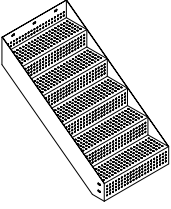
Onderdelenlijst

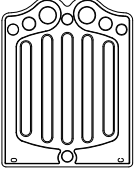
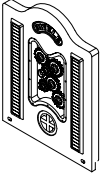
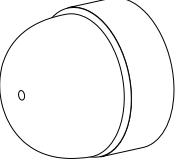
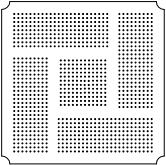
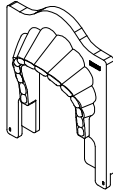
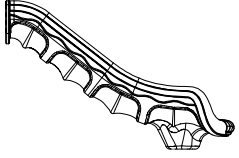
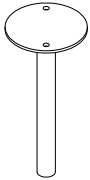
<p>4x Staander 330cm</p> <p>330x11,5cm</p> 	<p>2x Staander 290cm</p> <p>290x11,5cm</p> 	<p>1x Dak vierkant</p> <p>147x147x84cm</p> 	<p>1x Hekje tbv glijstang</p> <p>152x101cm</p> 
<p>1x 90cm Glijstang</p> <p>302x42</p> 	<p>2x Hoekje</p> 	<p>1x Hekje zonder bevestiging (boven)</p> <p>152x101cm</p> 	<p>1x 90cm Arch climber</p> <p>158x95x73cm</p> 
<p>1x 90cm trap</p> <p>135x64x19cm</p> 	<p>1x 90cm trapeuning (per 2 stuks)</p> <p>248x104xcm</p> 	<p>1x Veiligheids paneel kunststof</p> <p>121x101x9cm</p> 	<p>1x Tandwielen paneel kunststof</p> <p>124x101x13cm</p> 
<p>21x Afdekdop M10</p> <p>M10</p> 	<p>2x Vloer vierkant 116,5x116,5</p> <p>117x117cm</p> 	<p>1x Glijbaan paneel</p> <p>118x92x29cm</p> 	<p>1x 90cm glijbaan recht</p> <p>200x78x55cm</p> 
<p>1x Glijbaanvoet voorkant</p> <p>30x15cm</p> 			

Veiligheidsruimtes

Geachte klant,

Zorg er altijd voor dat alle veiligheidsruimtes zoals aangegeven in ieder geval gehaald worden, dit zijn de minimale vereiste ruimtes voor een veilig gebruik van het speeltoestel.

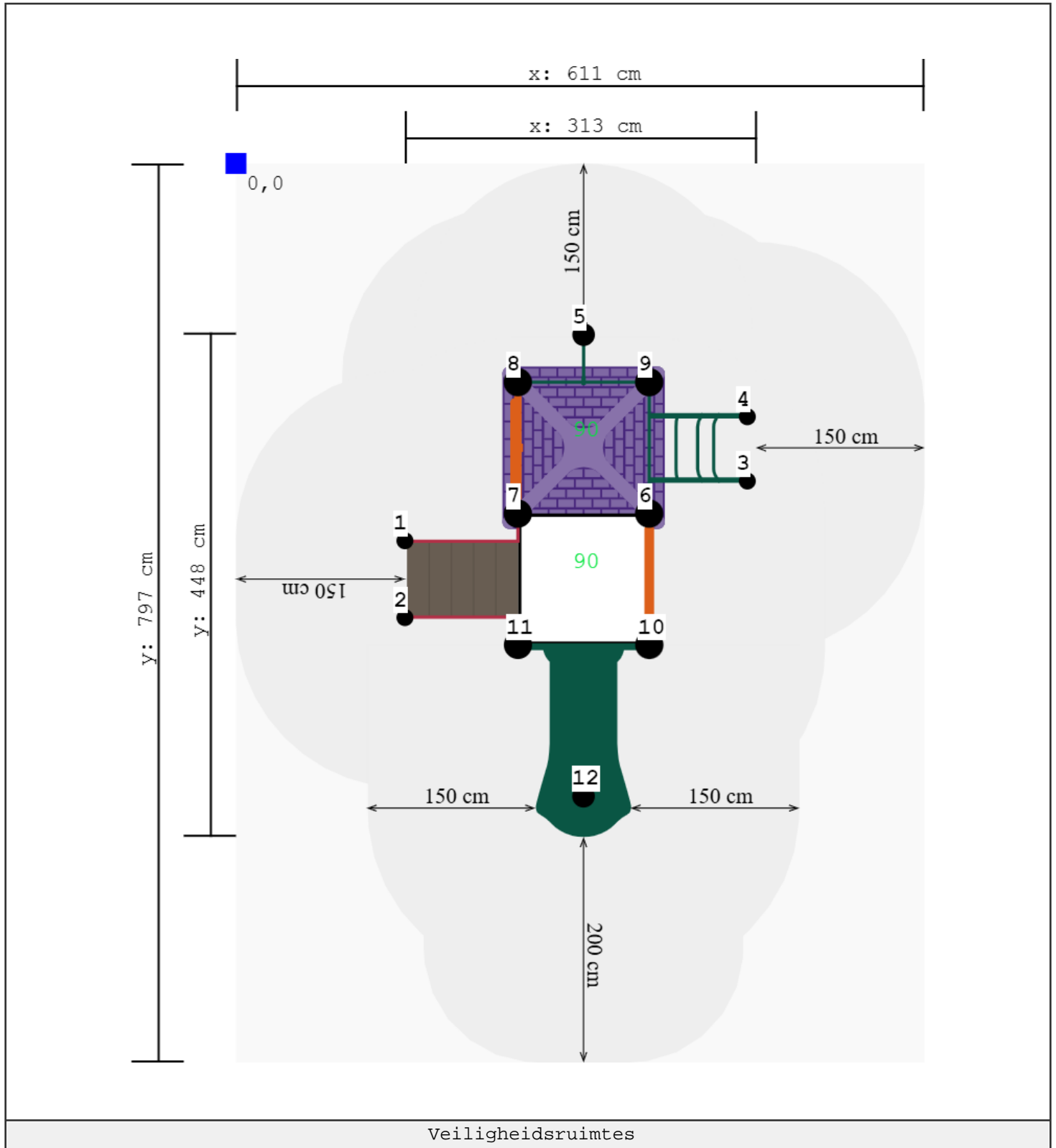

Zijaanzichten

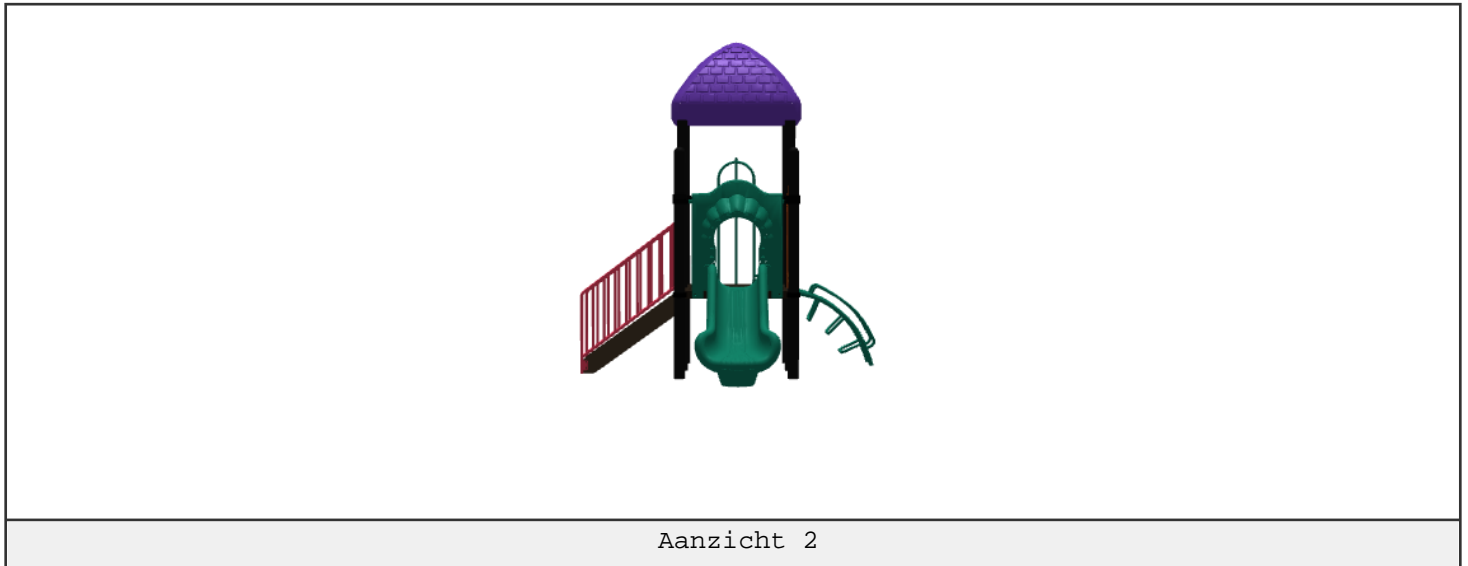

Plattegrond palenplan

U kunt van deze tekening niet afmeten!

Voor de betonfundatie heeft u 37,5 kg snelbeton per staander nodig.

Voor de overige onderdelen (Glijstangen, Climbers, Glijbaan voeten) 25 kg snelbeton.

Houdt u er rekening mee dat de betonfundatie minimaal 400mm onder het maaiveld blijft, zoals op de tekening afgebeeld.

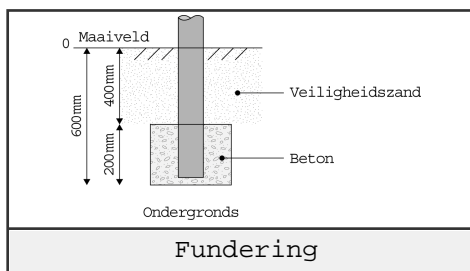
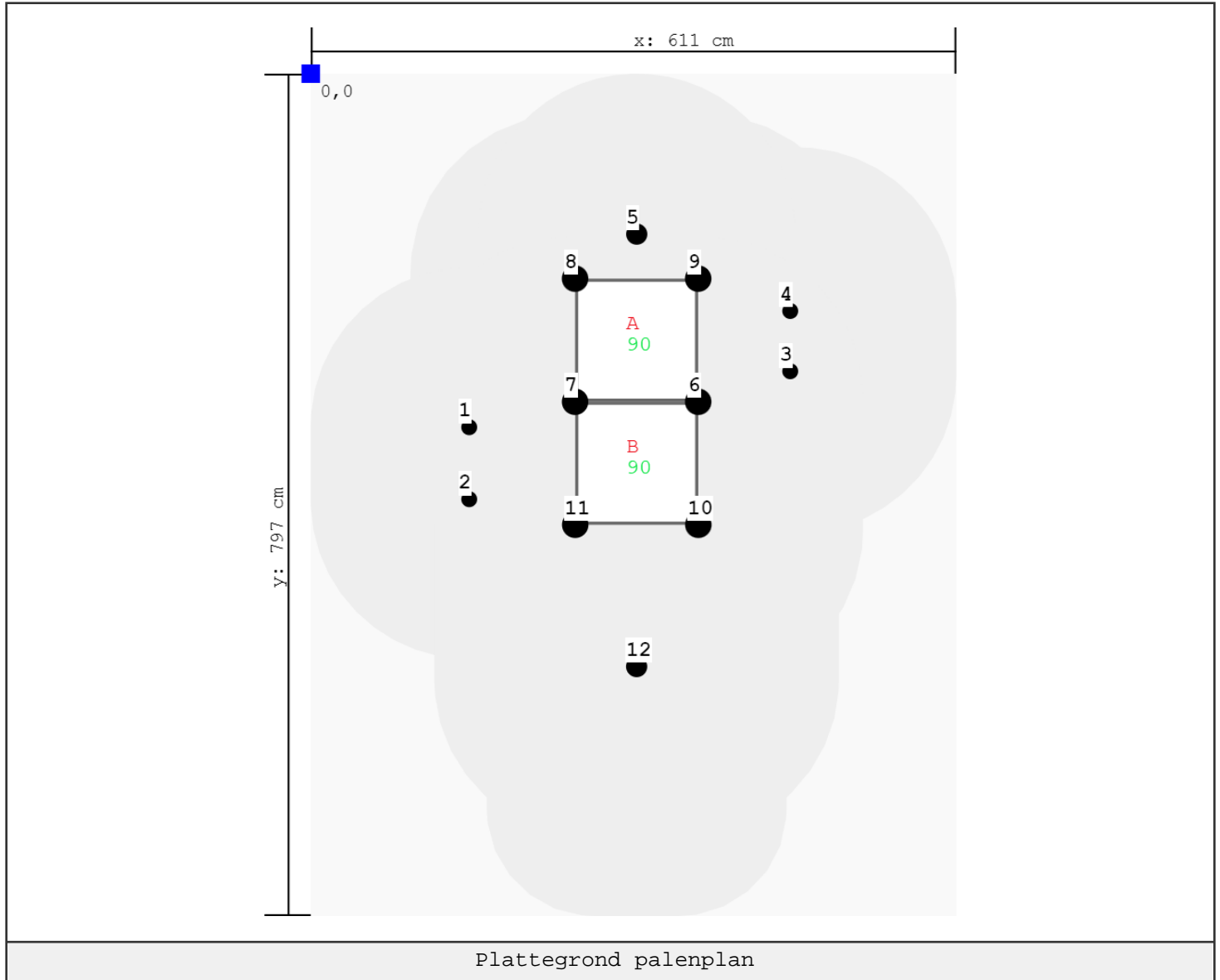

Staanders

Label	X (cm)	Y (cm)	Hoogte
1	150	335	0 cm
2	150	403	0 cm
3	454	282	0 cm
4	454	225	0 cm
5	309	152	0 cm
6	367	311	330 cm
7	251	311	330 cm
8	251	194	330 cm
9	367	194	330 cm
10	367	427	290 cm
11	251	427	290 cm
12	309	561	0 cm

Vloeren

Label	Hoogte
A	90 cm
B	90 cm

Onderdeel handleidingen

Op de volgende pagina's van dit document vindt u alle individuele onderdelen met bijbehorende technische tekeningen en eventuele montage instructies.

Stander 290cm

Hoofdafmetingen: 290x11,5cm

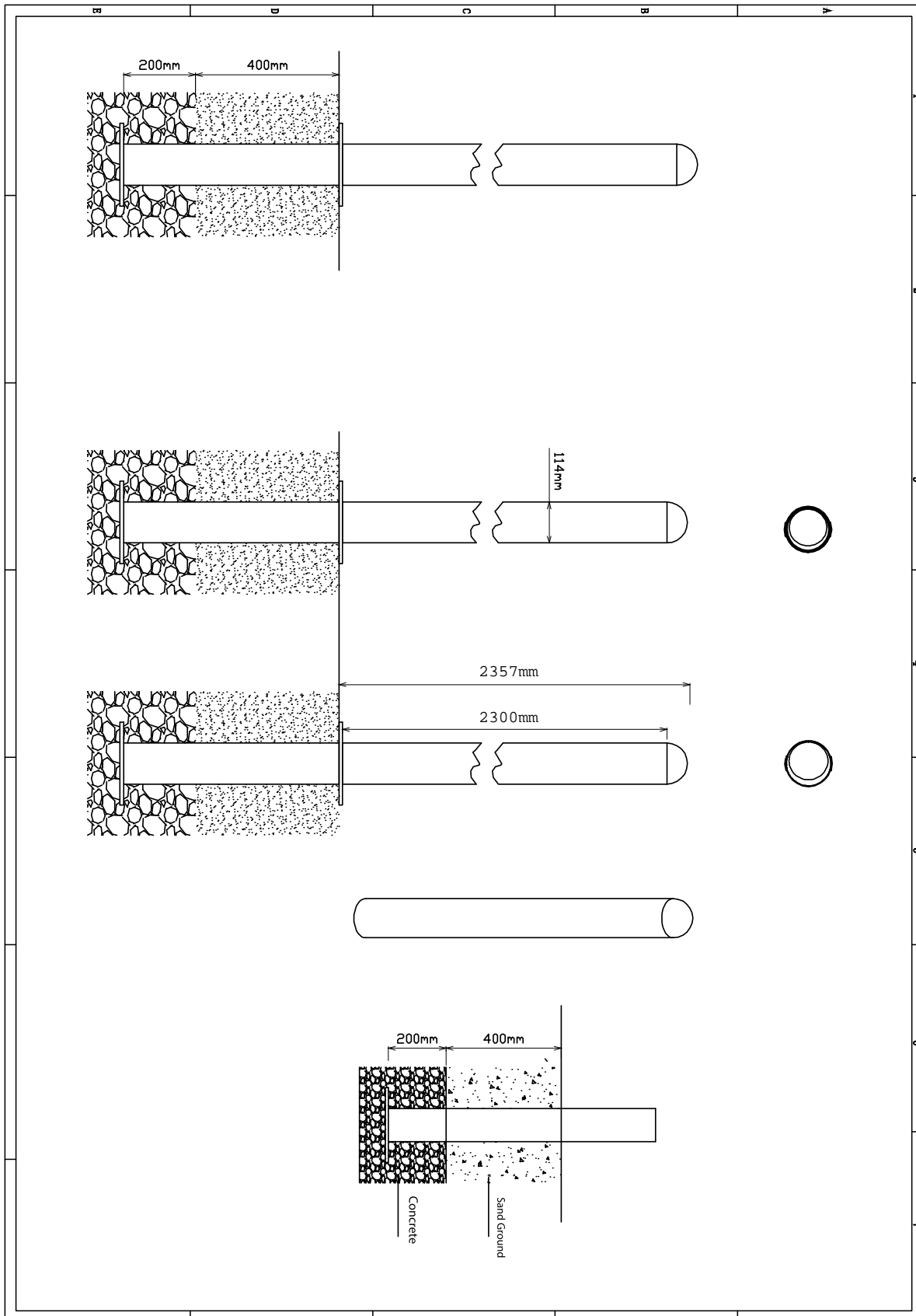



Staander

STAP 1 van 1

Omschrijving: Paalkap losdraaien en opnieuw bevestigen met loctite op het draadeind

1 st. Loctite

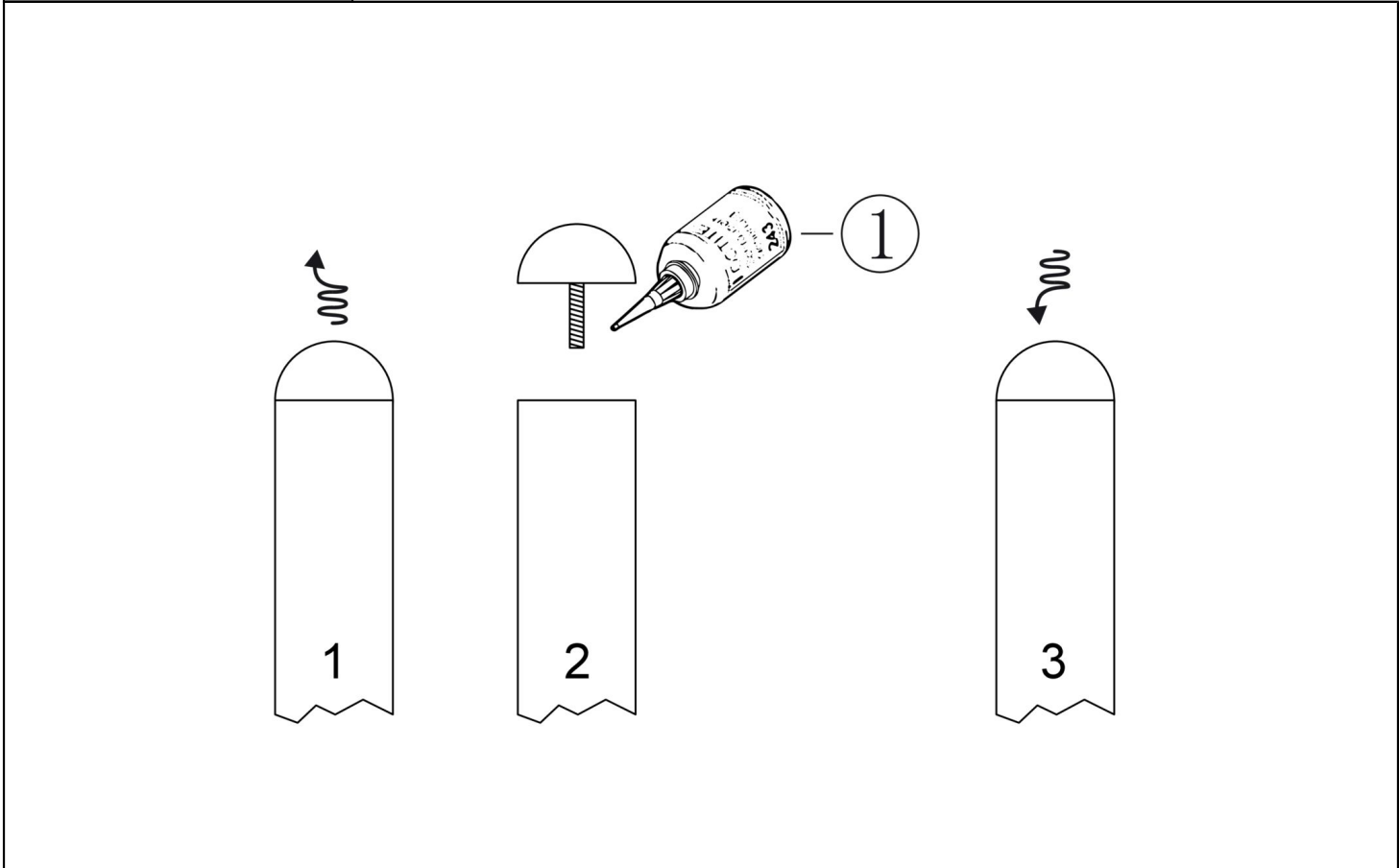
1



Bevestigings materiaal is per zakje verpakt en bovenstaande afbeelding zit in het zakje

Stander 330cm

Hoofdafmetingen: 330x11,5cm

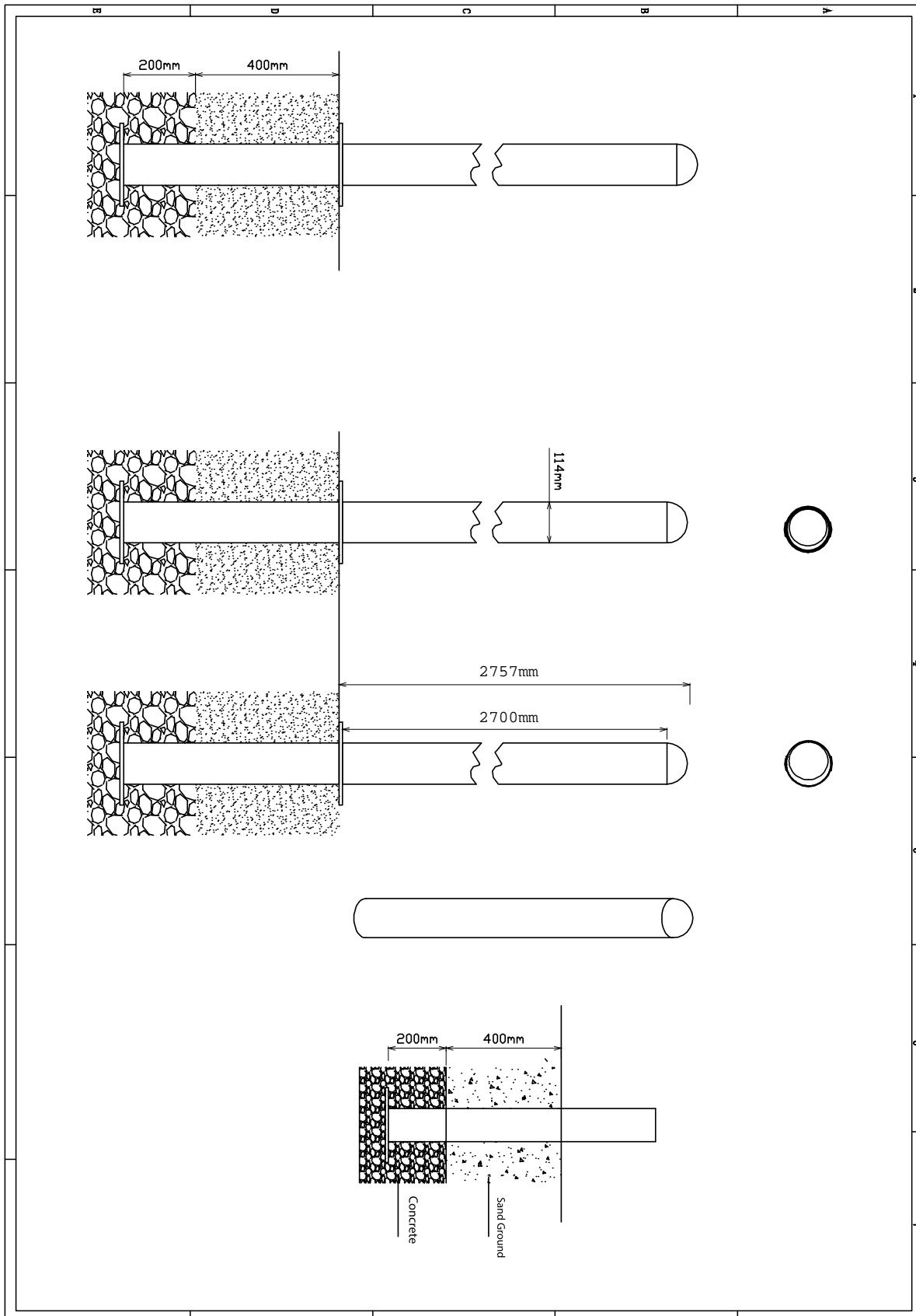



Staander

STAP 1 van 1

Omschrijving: Paalkap losdraaien en opnieuw bevestigen met loctite op het draadeind

1 st. Loctite

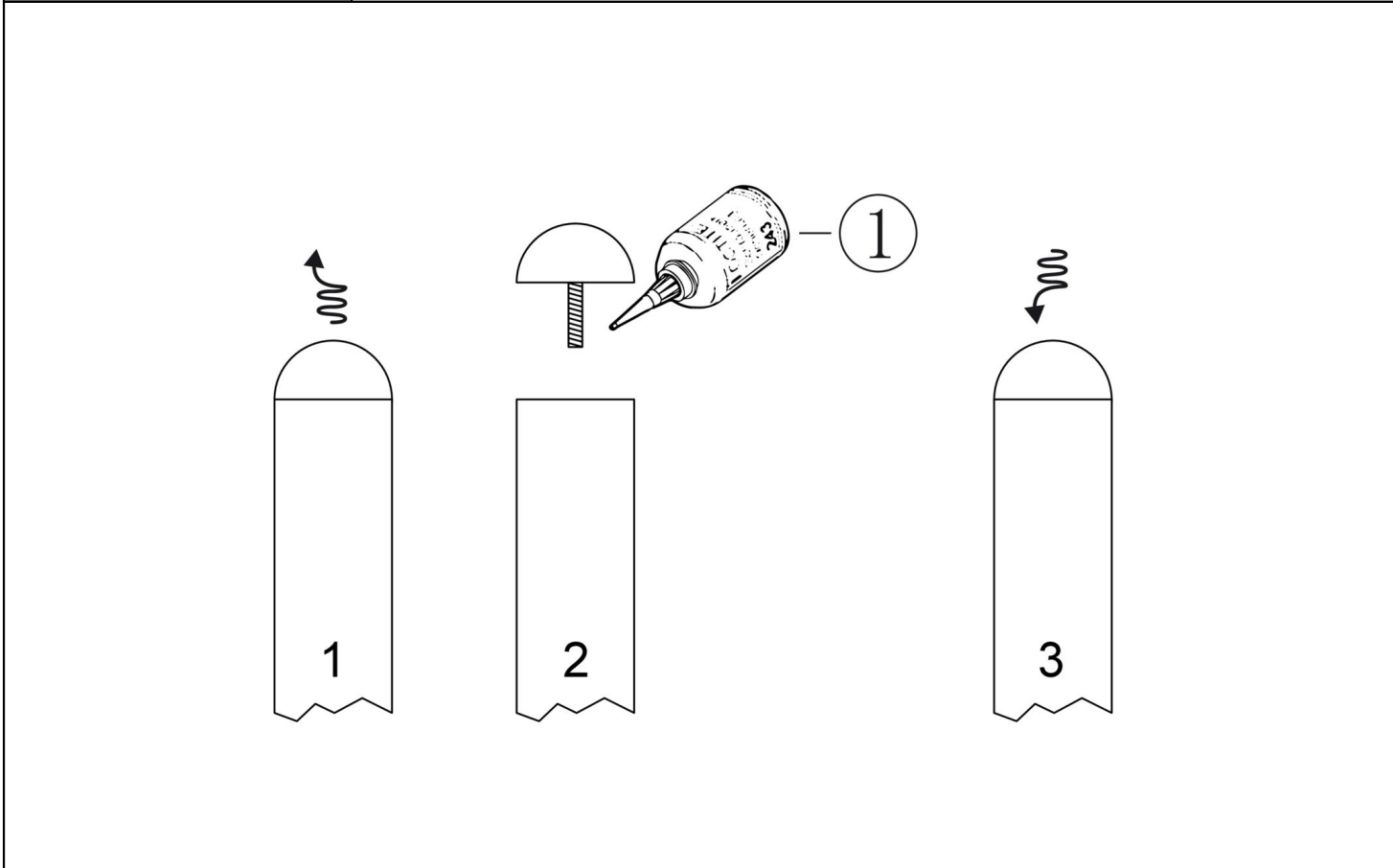
1



Bevestigings materiaal is per zakje verpakt en bovenstaande afbeelding zit in het zakje

Vloer vierkant 116,5x116,5

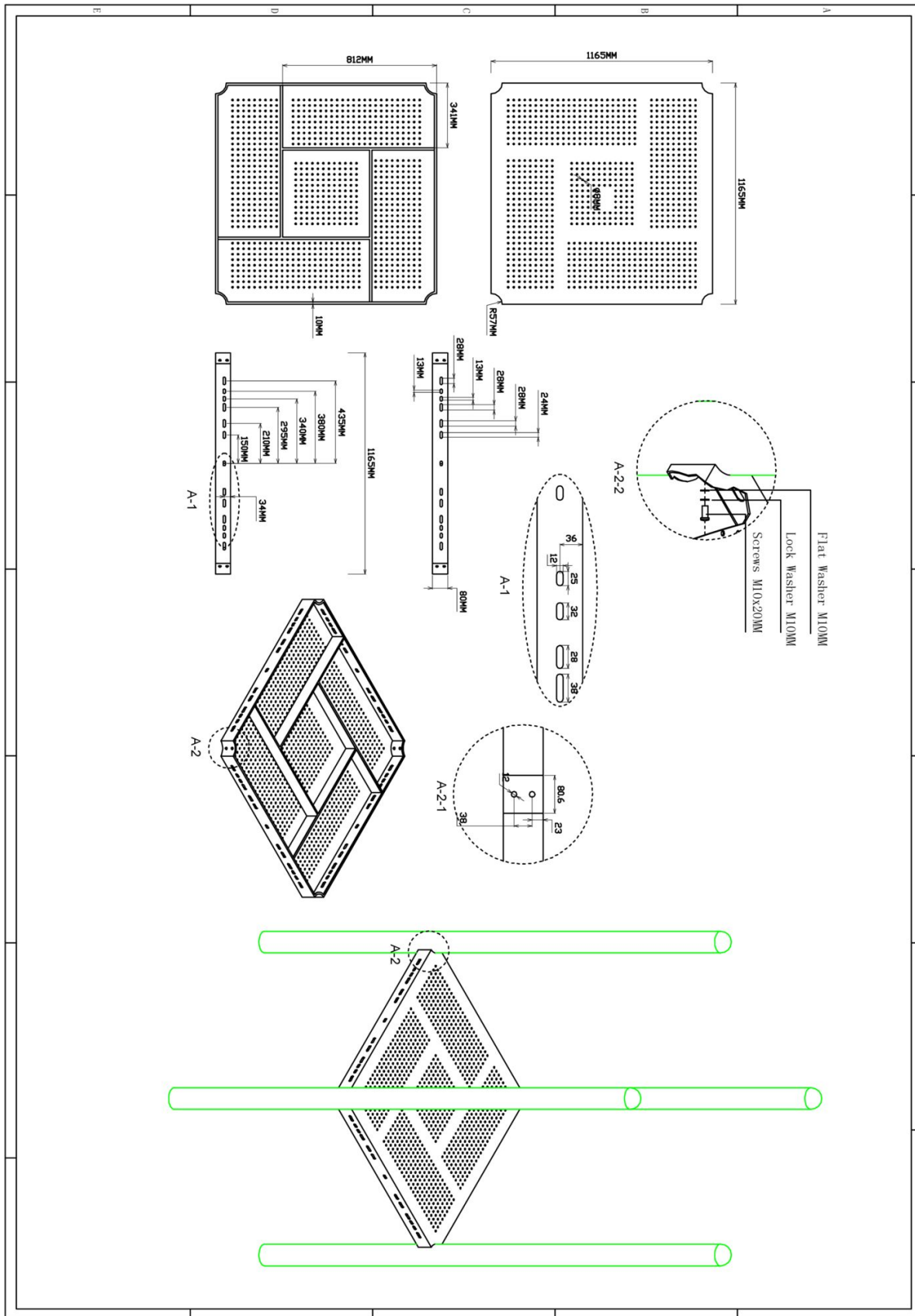

Hoofdafmetingen: 117x117cm



Vloer vierkant 116,5×116,5

STAP 1 van 2

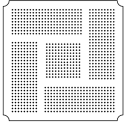
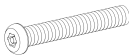
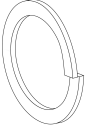
Omschrijving: Bevestiging tussen vloer en staander

1 st. Vloer vierkant 116,5×116,5	4 st. Torx M10X30	4 st. Veerring M10	4 st. Ring M10 (middel)
			

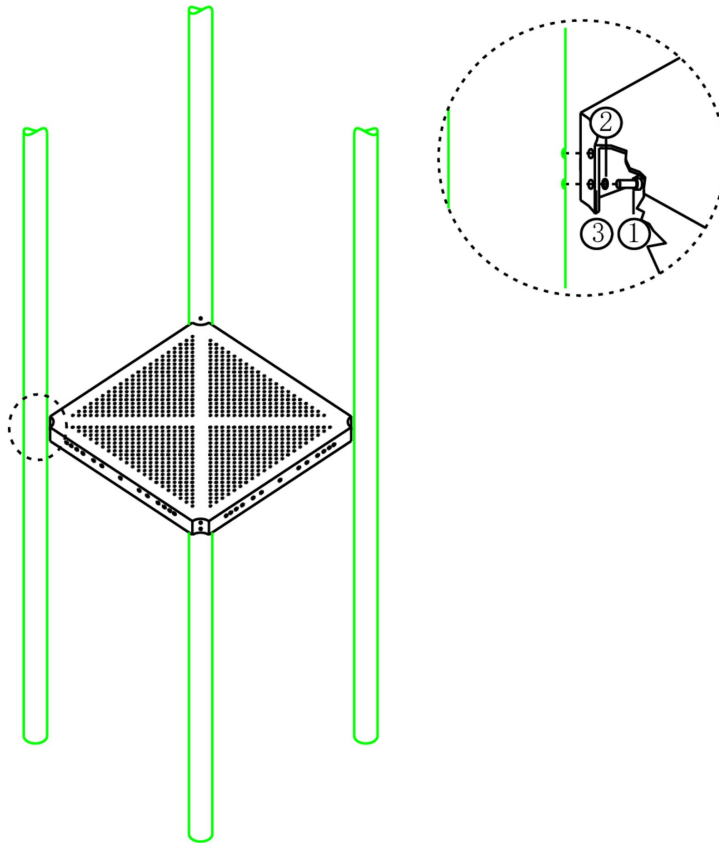



Bevestigings materiaal is per zakje verpakt en bovenstaande afbeelding zit in het zakje

Vloer vierkant 116,5×116,5

STAP 2 van 2

Omschrijving: De strips op lengte maken met de slijptol of kniptang. Vervolgens aan de binnenkant van de vloeren vast kitten zodat de gaten afgedekt zijn. Er mag geen vingerbeknelling aanwezig zijn

4 st. Vloerstrip	1 st. Kitspuit
<p>1</p> 	<p>2</p> 

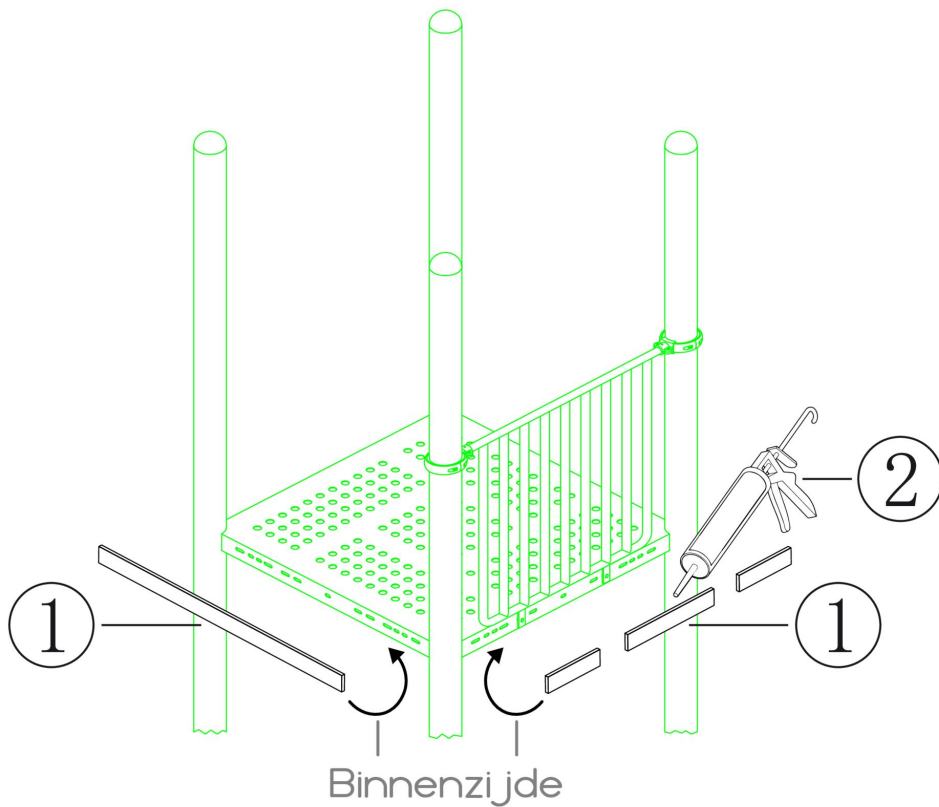

Bevestigings materiaal is per zakje verpakt en bovenstaande afbeelding zit in het zakje

Tandwielen paneel kunststof



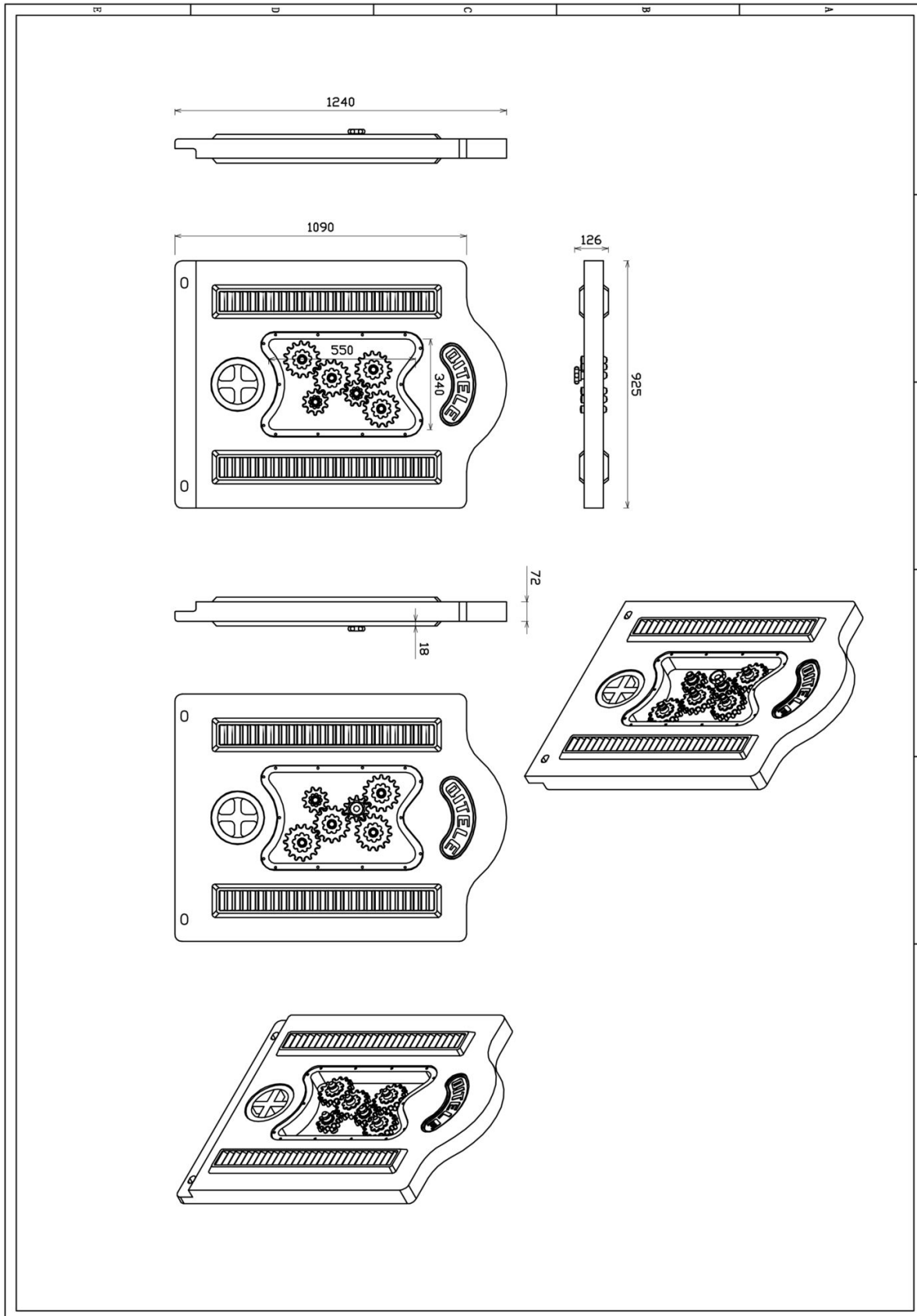

Hoofdafmetingen: 124x101x13cm

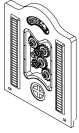

Tandwielen paneel kunststof

STAP 1 van 1

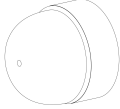
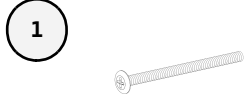
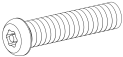
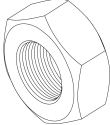
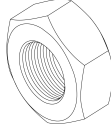
Omschrijving: Bevestiging van het paneel tussen vloer/staander

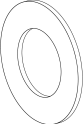
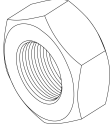
1 st. Tandwielen paneel kunststof	2 st. Small clamp + ring	2 st. Afdekdop M10	2 st. Kruiskop M6X65
			
4 st. Torx M8X20	4 st. Lock Moer M8	2 st. Lock Moer M6	2 st. Bout M10X50
			
4 st. Ring M10 (middel)	2 st. Lock Moer M10		
			

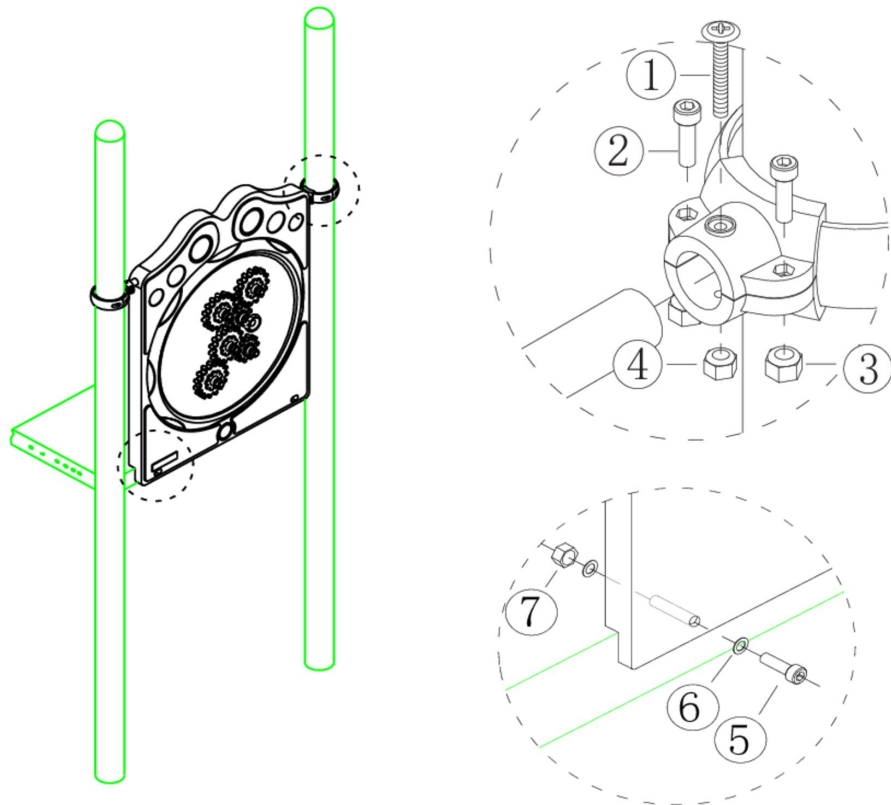

Bevestigings materiaal is per zakje verpakt en bovenstaande afbeelding zit in het zakje

Veiligheids paneel kunststof



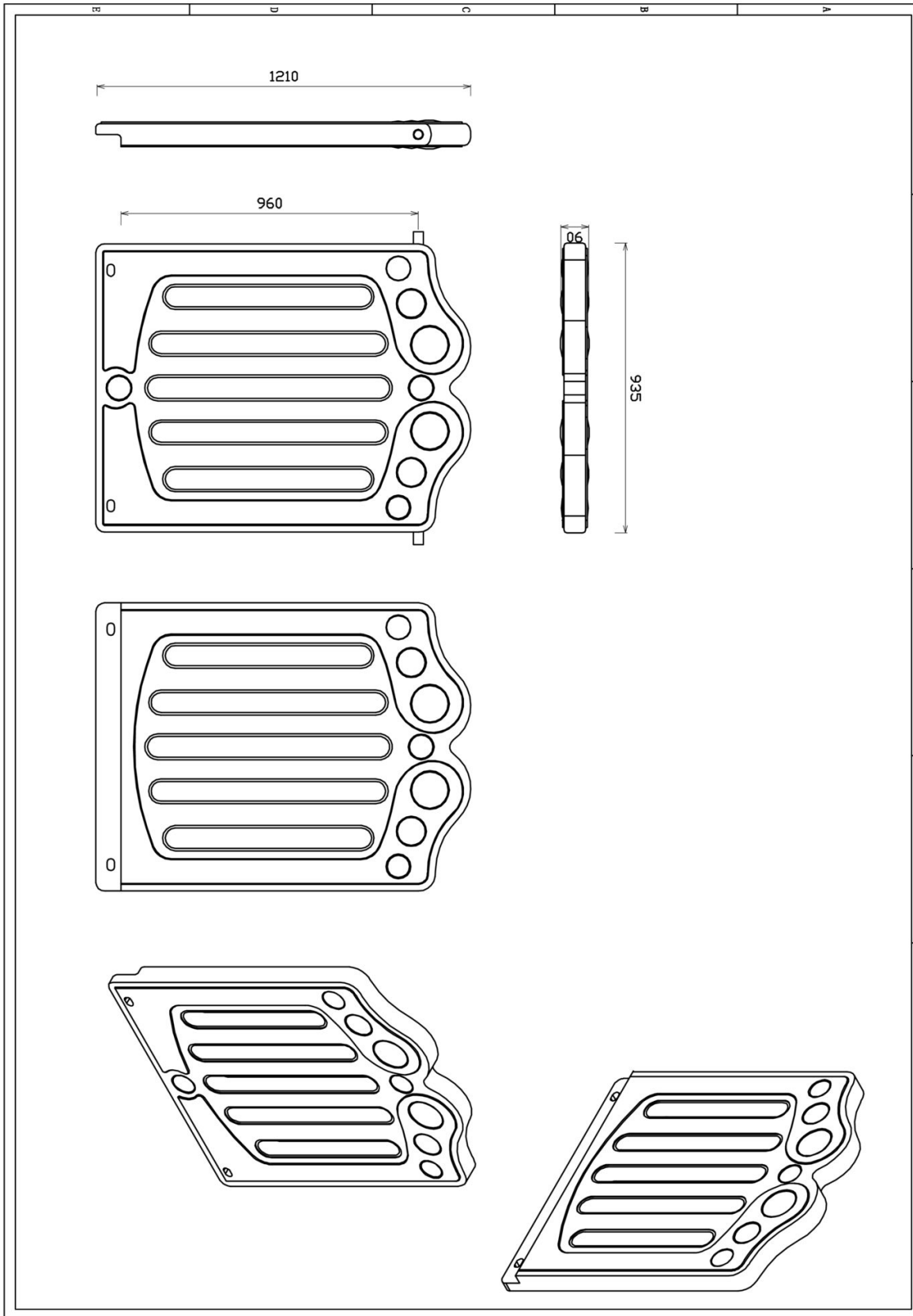





Hoofdafmetingen: 121x101x9cm

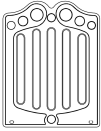

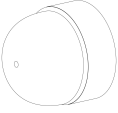
Veiligheids paneel kunststof

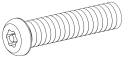
STAP 1 van 1

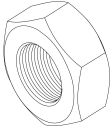
Omschrijving: Bevestiging van het paneel tussen vloer/staander

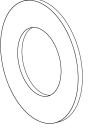
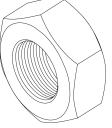
1 st. Veiligheids paneel kunststof	2 st. Small clamp + ring	2 st. Afdekdop M10	2 st. Kruiskop M6X65
			
4 st. Torx M8X20	4 st. Lock Moer M8	2 st. Lock Moer M6	2 st. Bout M10X50
			
4 st. Ring M10 (middel)	2 st. Lock Moer M10		
			

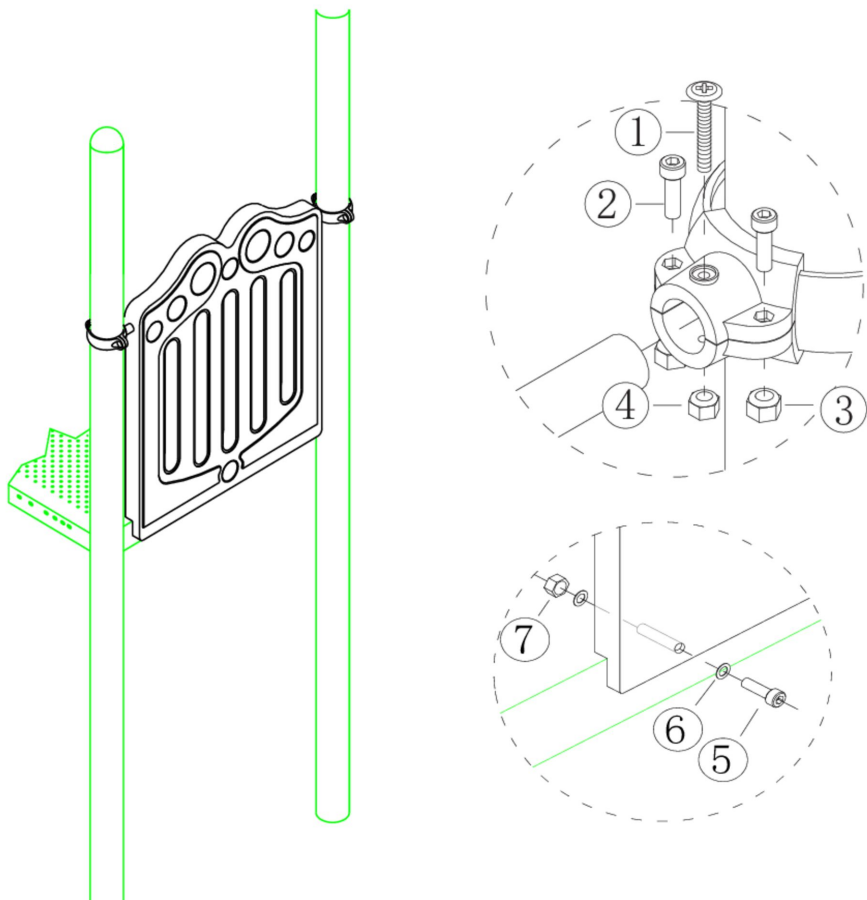

Bevestigings materiaal is per zakje verpakt en bovenstaande afbeelding zit in het zakje

Hekje tbv glijstang



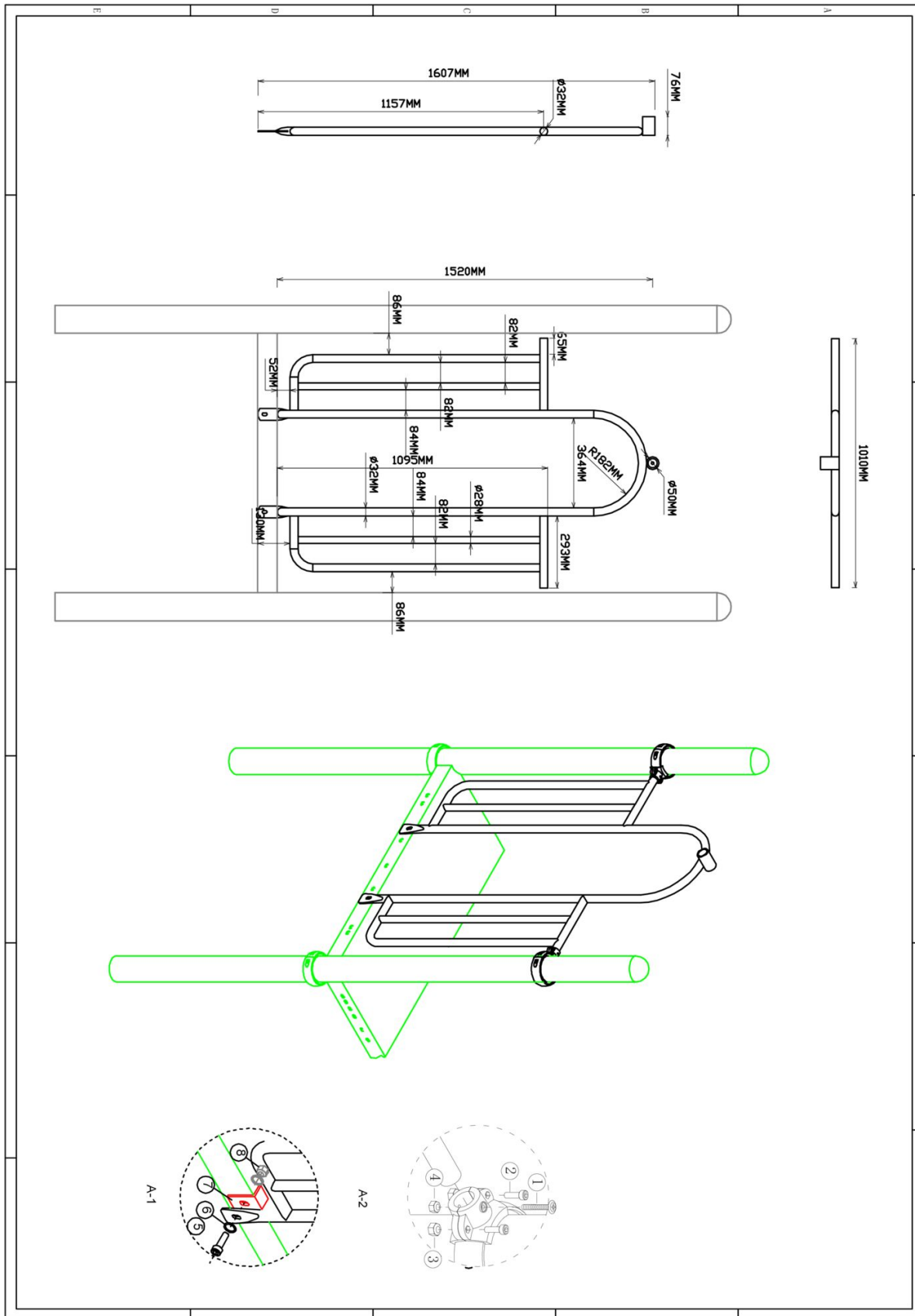





Hoofdafmetingen: 152x101cm

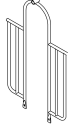

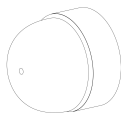
Hekje tbv glijstang

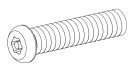
STAP 1 van 1

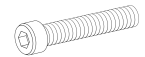
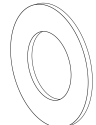
Omschrijving: Bevestiging van het hek tussen de vloer/staander

1 st. Hekje tbv glijstang	2 st. Small clamp + ring	2 st. Afdekdop M10	2 st. Kruiskop M6X65
			
4 st. Torx M8X20	4 st. Lock Moer M8	2 st. Lock Moer M6	2 st. Bout M10X25
			
4 st. Ring M10 (middel)	2 st. Hoekje	2 st. Lock Moer M10	
			

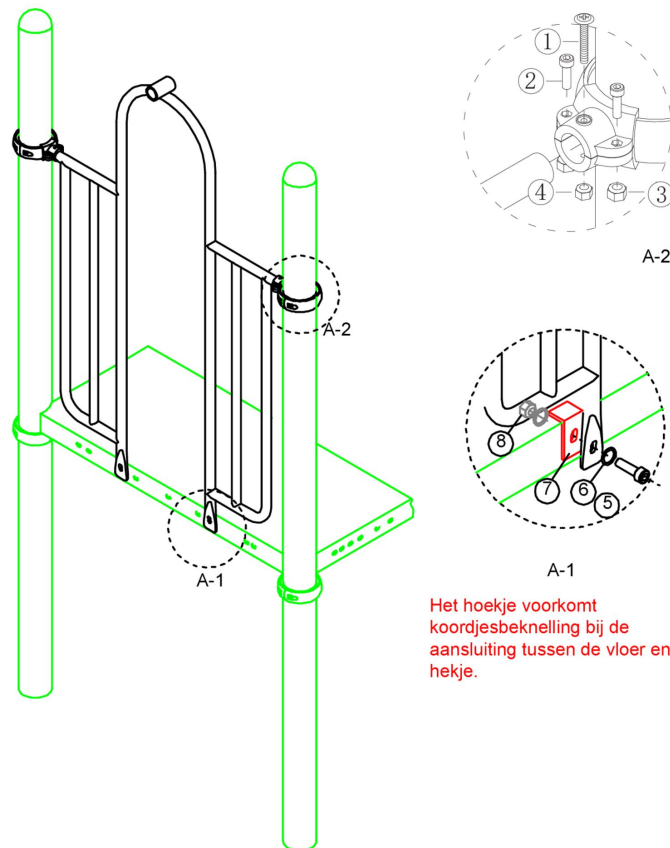

Het hoekje voorkomt koordjesbeknelling bij de aansluiting tussen de vloer en het hekje.

Bevestigings materiaal is per zakje verpakt en bovenstaande afbeelding zit in het zakje

90cm Glijstang

Hoofdafmetingen: 302x42

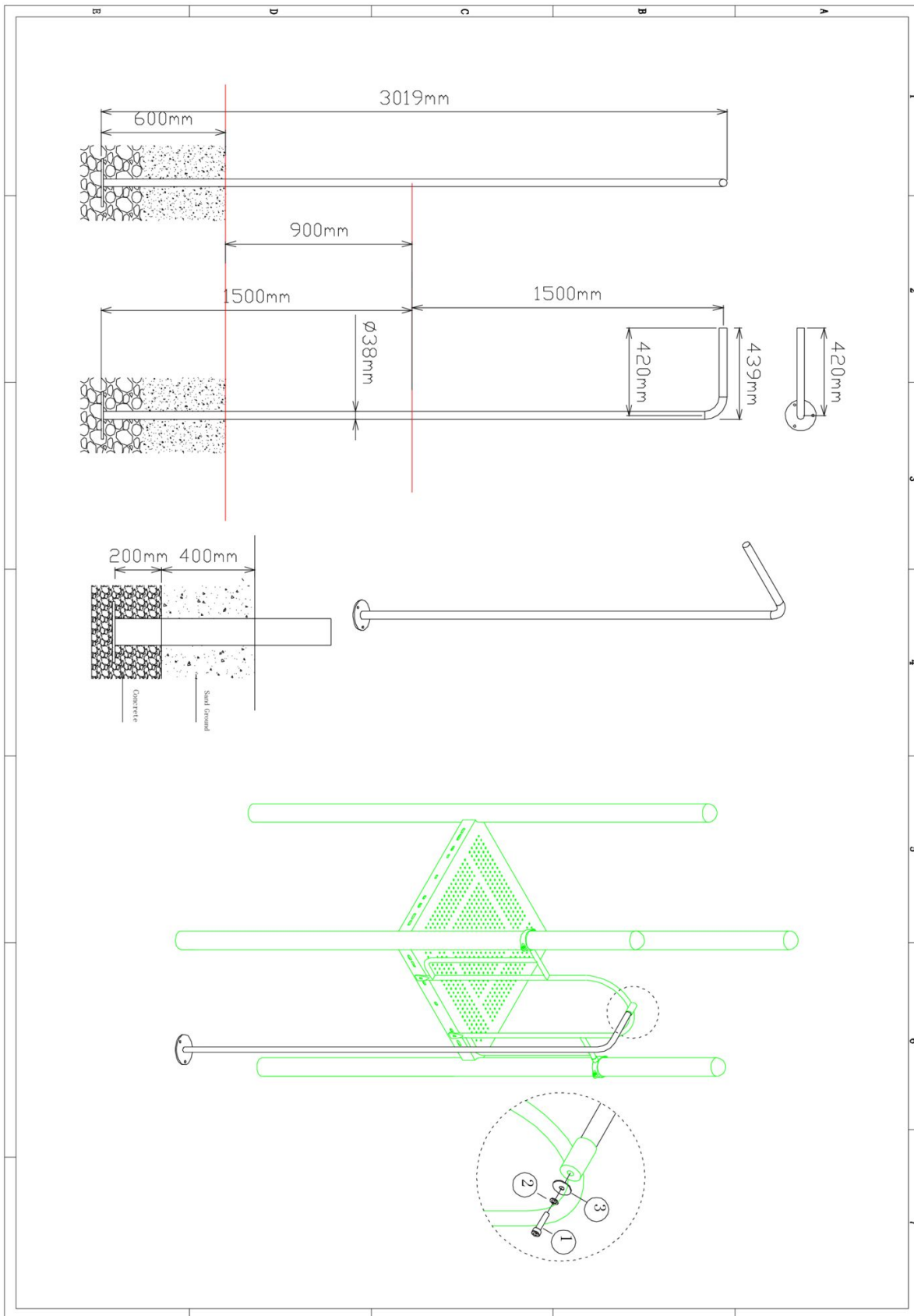

90cm Glijstang

STAP 1 van 1

Omschrijving: Bevestiging tussen de glijstang en het hek

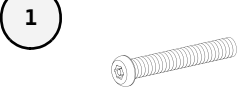
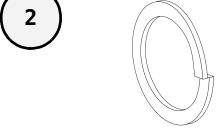
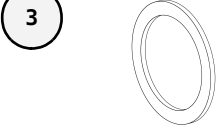
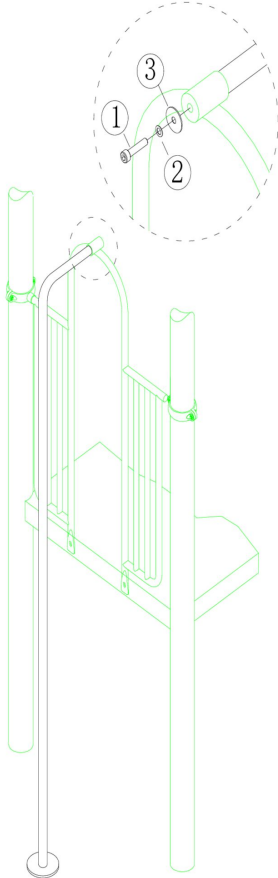
1 st. 90cm Glijstang	1 st. Torx M10X30	1 st. Veerring M10	1 st. Ring M10 (groot)
			
			
<p>Bevestigings materiaal is per zakje verpakt en bovenstaande afbeelding zit in het zakje</p>			

90cm trap

Hoofdafmetingen: 135x64x19cm

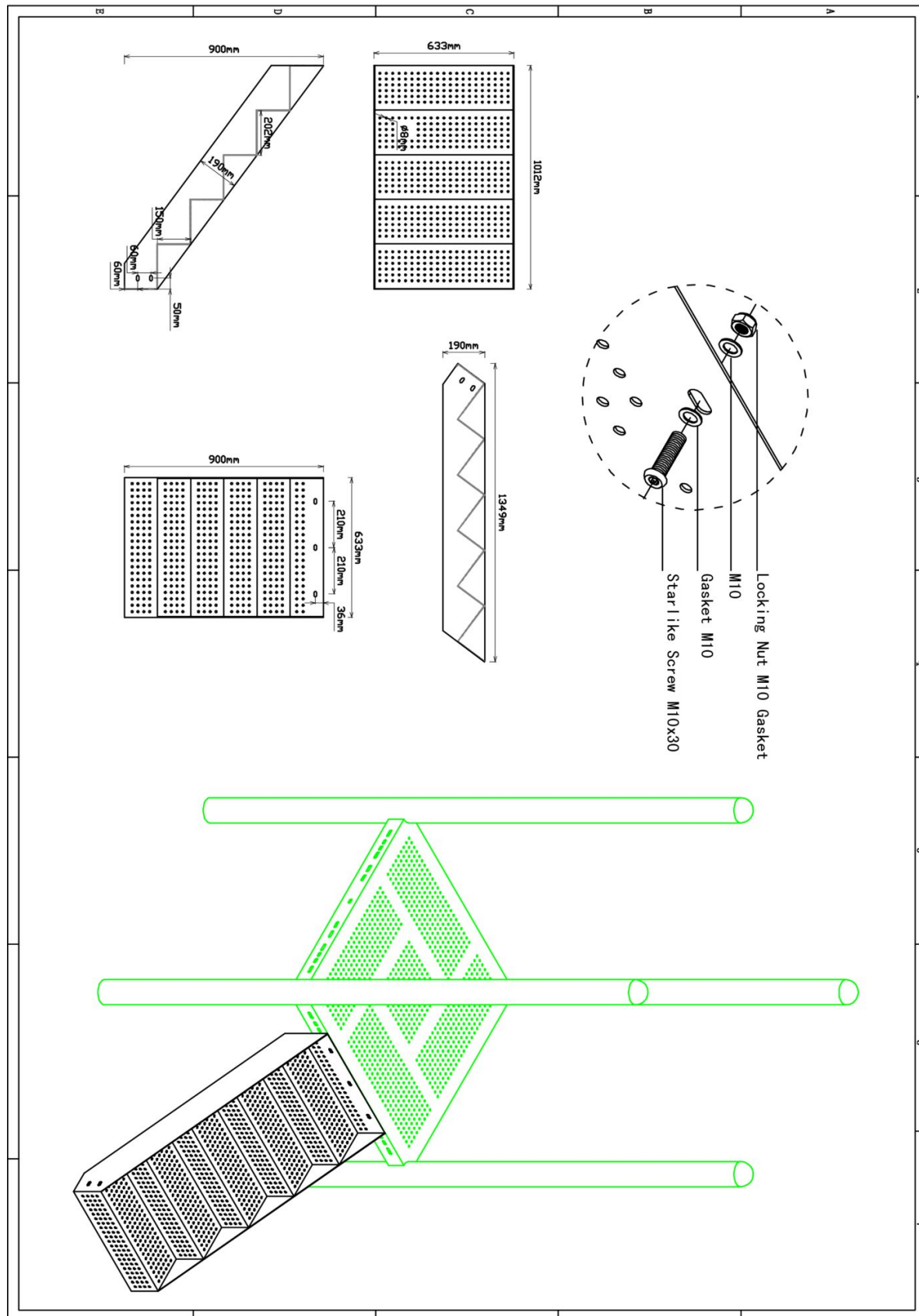

90cm trap

STAP 1 van 1

Omschrijving: Bevestiging van de trap aan de vloer

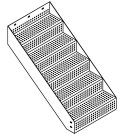
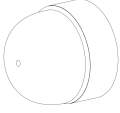
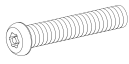
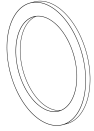
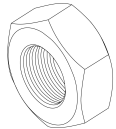
1 st. 90cm trap	3 st. Afdekdop M10	3 st. Torx M10X25	6 st. Ring M10 (groot)
			
3 st. Lock Moer M10			
			

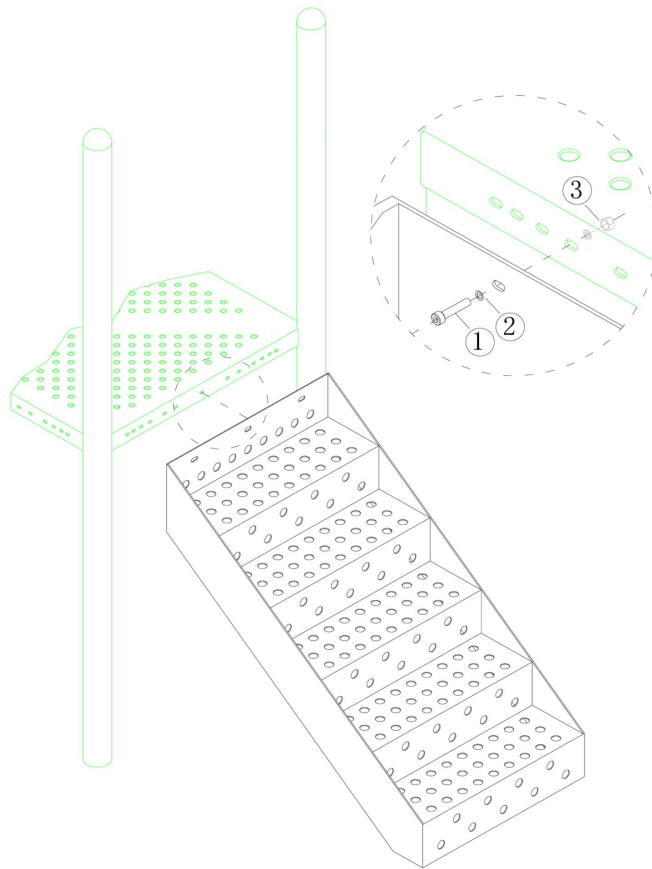

Bevestigings materiaal is per zakje verpakt en bovenstaande afbeelding zit in het zakje

90cm trapleuning (per 2 stuks)



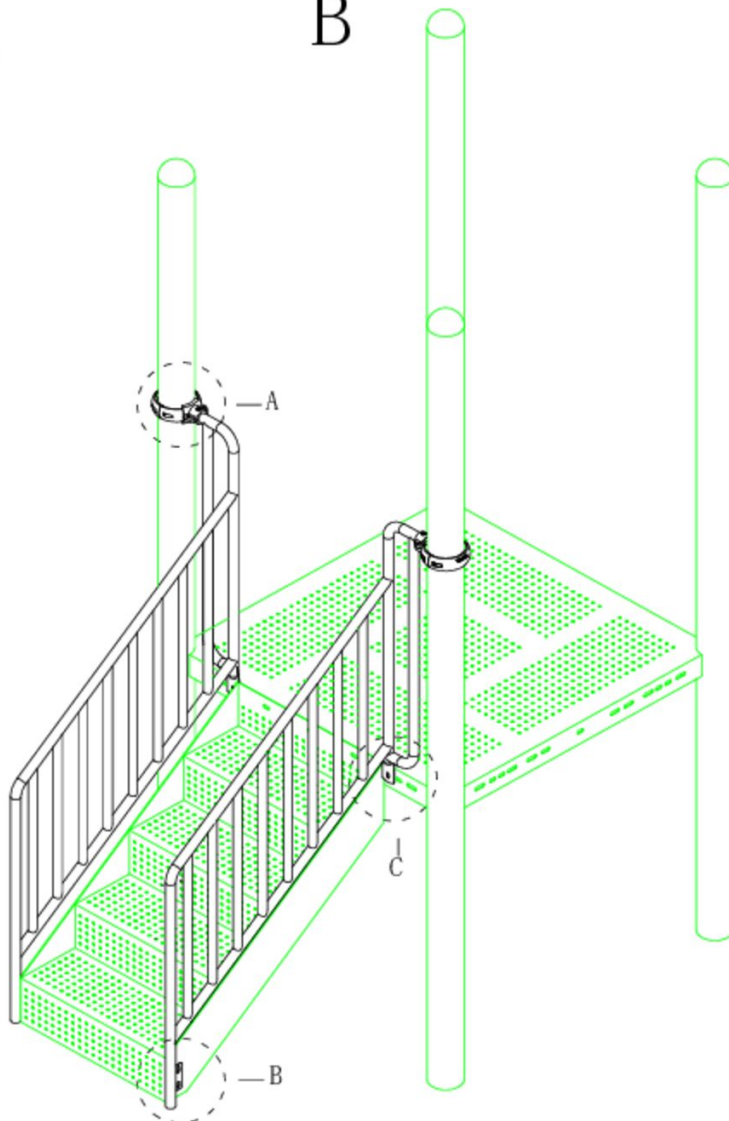
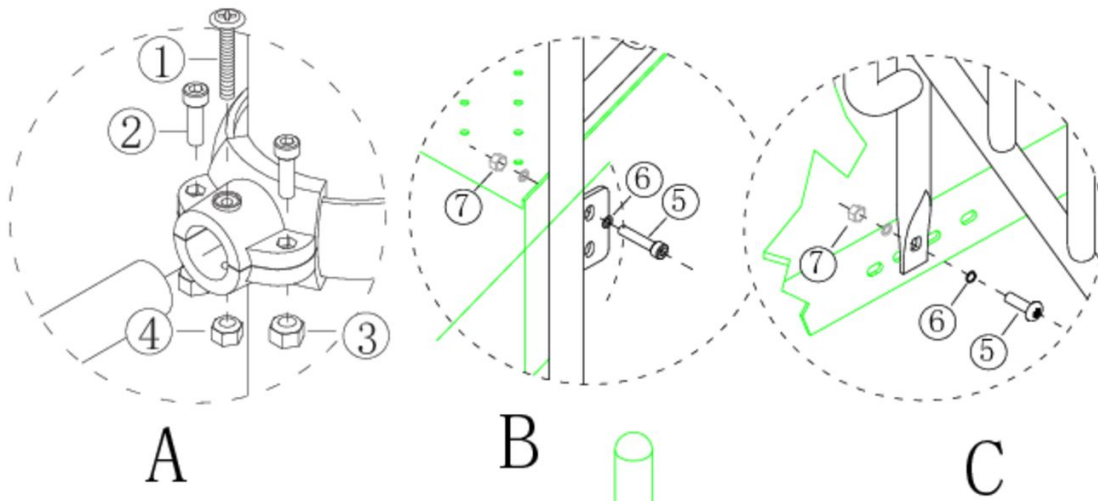



Hoofdafmetingen: 248x104xcm

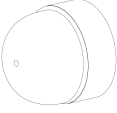

90cm trapleuning (per 2 stuks)

STAP 1 van 1

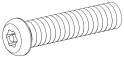
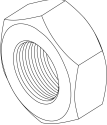
Omschrijving: Bevestiging van de trapleuning aan de trap/vloer en staander

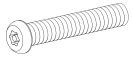
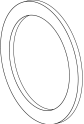
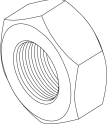
1 st. 90cm trapleuning (per 2 stuks)	2 st. Small clamp + ring	6 st. Afdekdop M10	2 st. Kruiskop M6X65
			
4 st. Torx M8X20	4 st. Lock Moer M8	2 st. Lock Moer M6	6 st. Torx M10X25
			
12 st. Ring M10 (groot)	6 st. Lock Moer M10		
			

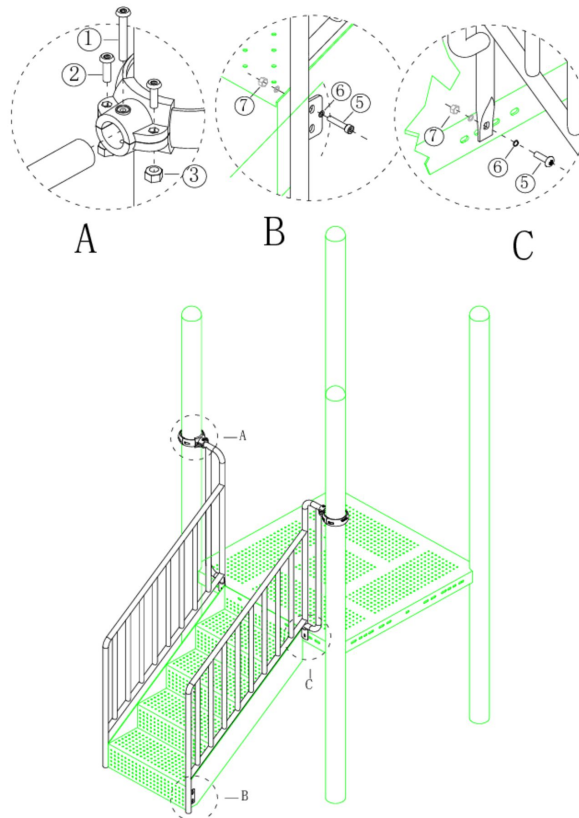

Bevestigings materiaal is per zakje verpakt en bovenstaande afbeelding zit in het zakje

Hekje zonder bevestiging (boven)



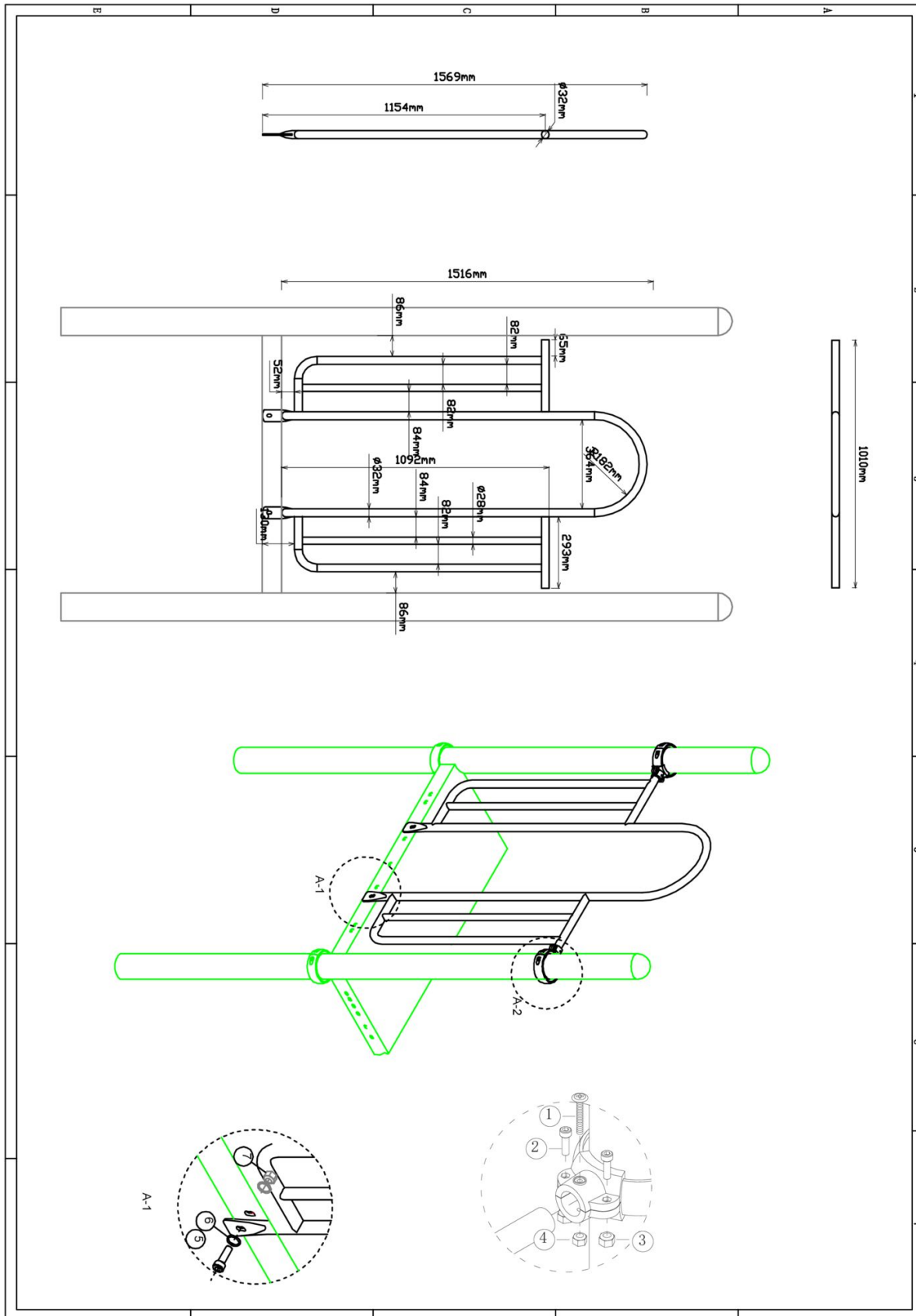



Hoofdafmetingen: 152x101cm

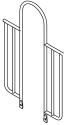

Hekje zonder bevestiging (boven)

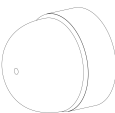
STAP 1 van 1

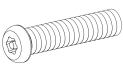
Omschrijving: Bevestiging van het hek tussen de vloer/staander

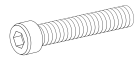
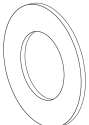
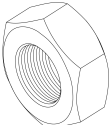
1 st. Hekje zonder bevestiging (boven)	2 st. Small clamp + ring	2 st. Afdekdop M10	2 st. Kruiskop M6X65
			
4 st. Torx M8X20	4 st. Lock Moer M8	2 st. Lock Moer M6	2 st. Bout M10X25
			
4 st. Ring M10 (middel)	2 st. Lock Moer M10		
			

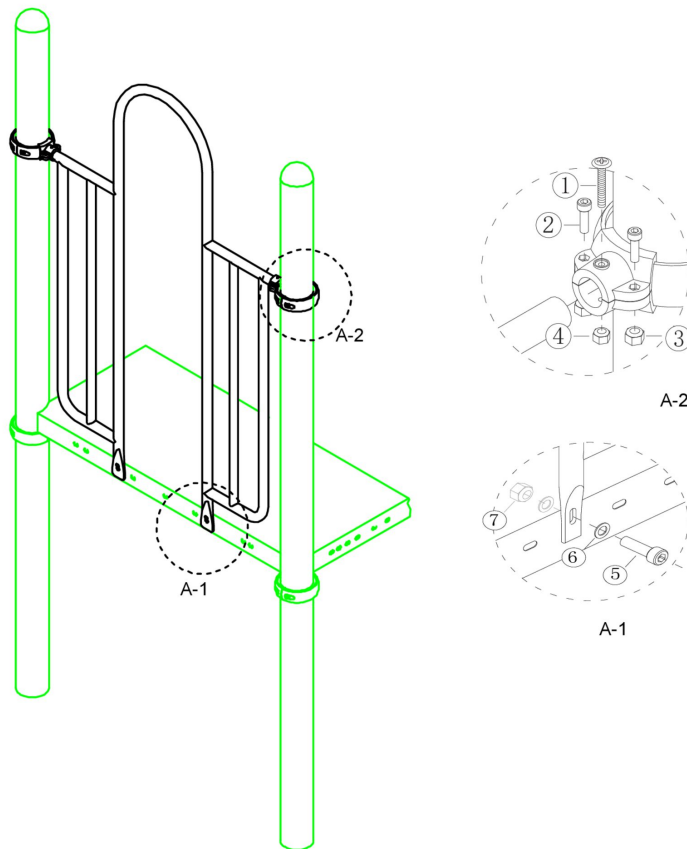

Bevestigings materiaal is per zakje verpakt en bovenstaande afbeelding zit in het zakje

90cm Arch climber

Hoofdafmetingen: 158x95x73cm

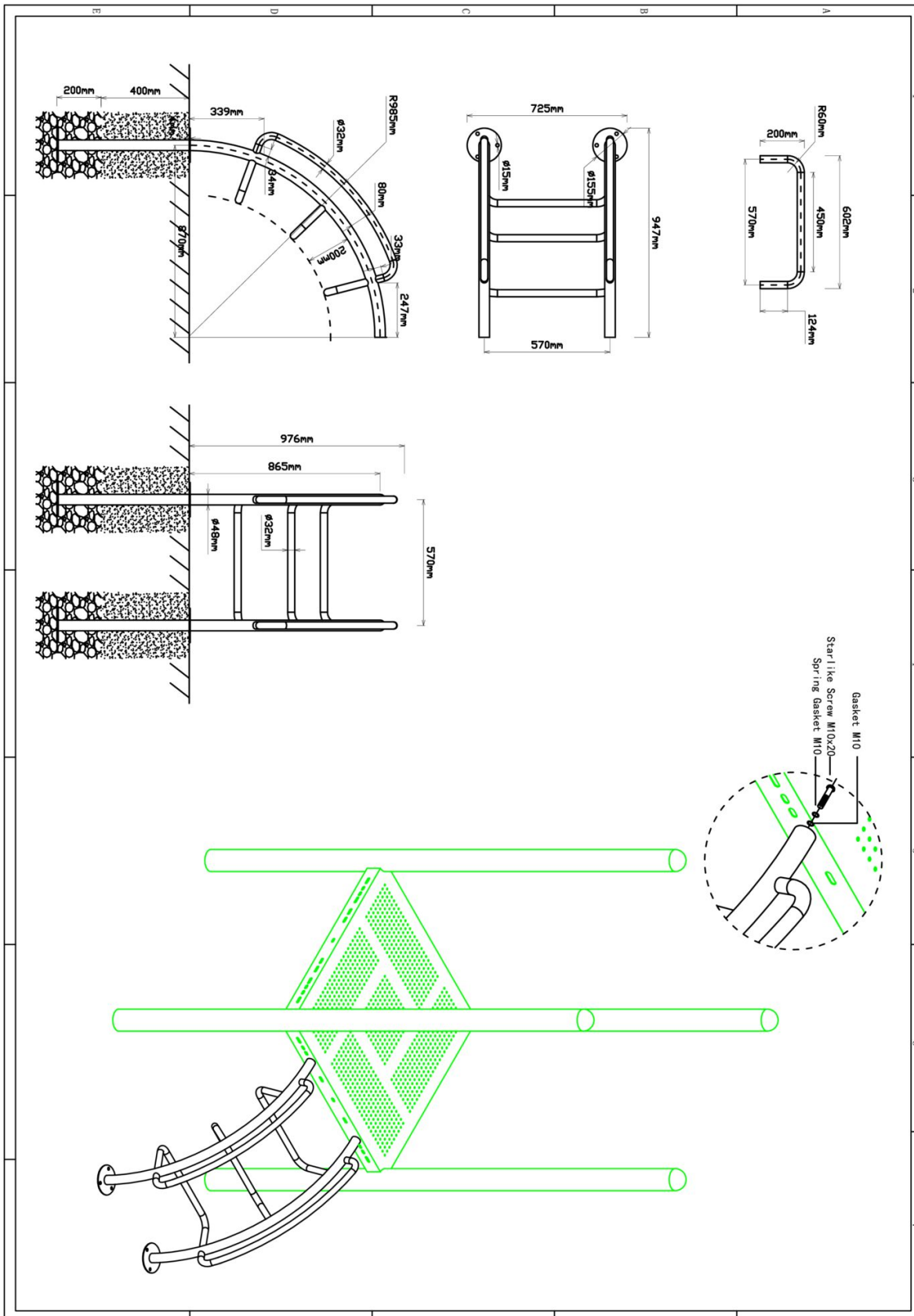

90cm Arch climber

STAP 1 van 1

Omschrijving: Bevestiging tussen vloer en Arch climber

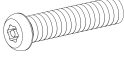
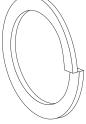
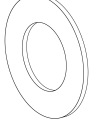
1 st. 90cm Arch climber	2 st. Torx M10X20	2 st. Veerring M10	2 st. Ring M10 (middel)
	<p>1</p> 	<p>2</p> 	<p>3</p> 

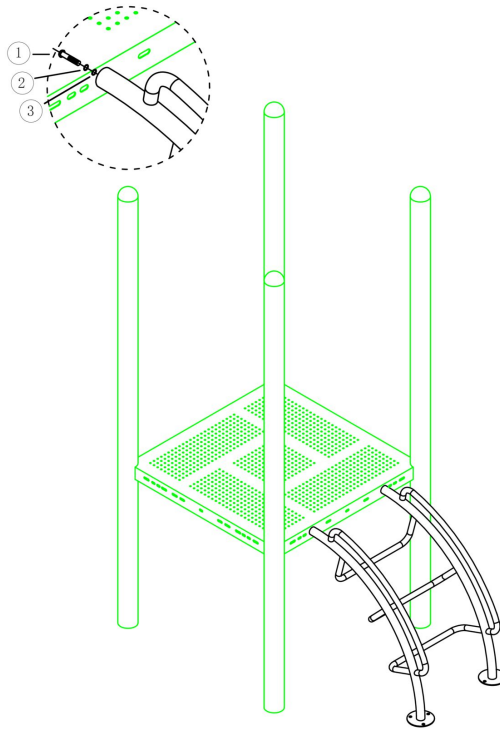

Bevestigings materiaal is per zakje verpakt en bovenstaande afbeelding zit in het zakje

Glijbaan paneel



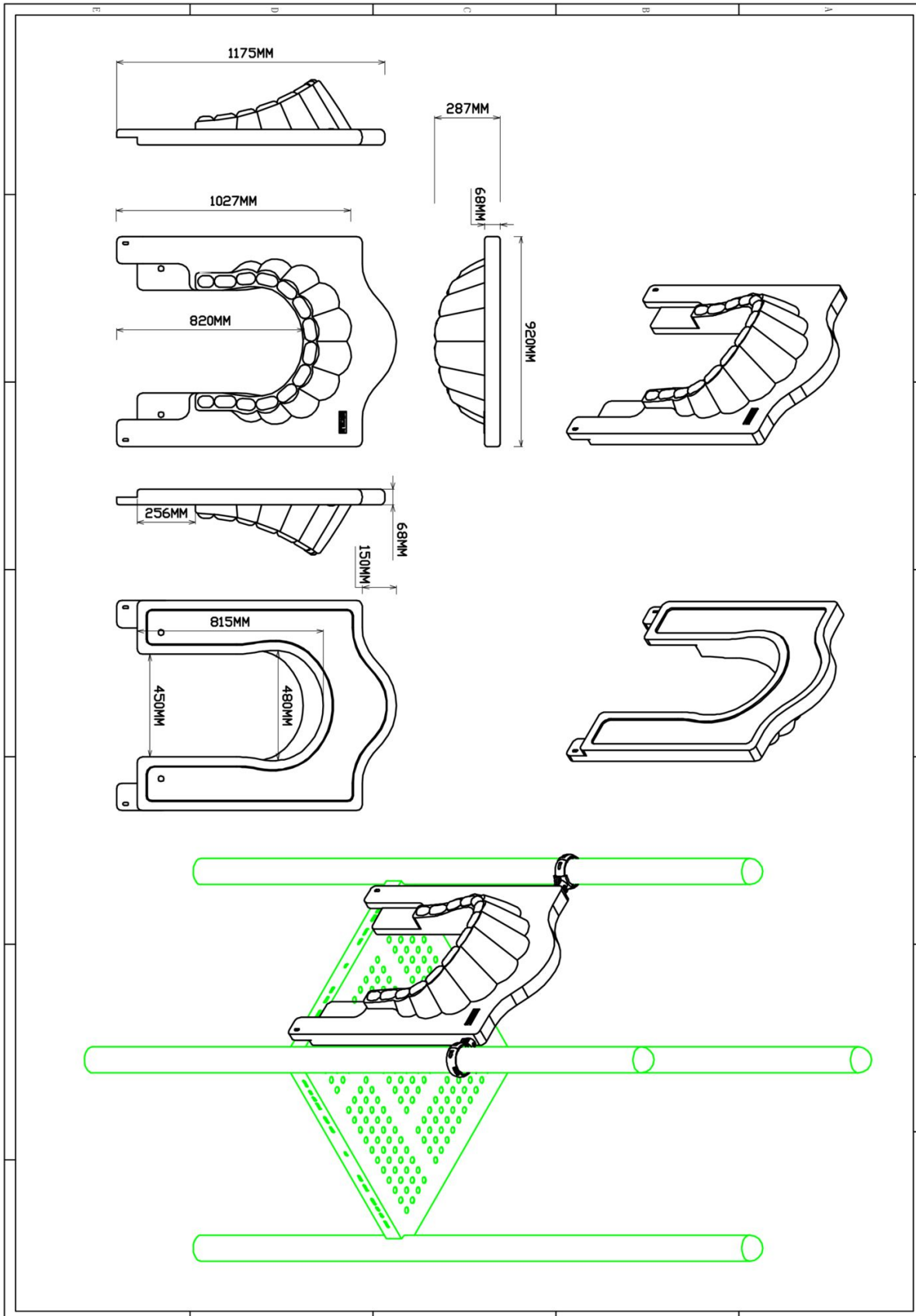



Hoofdafmetingen: 118x92x29cm

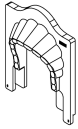

Glijbaan paneel

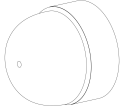
STAP 1 van 1

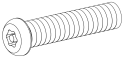
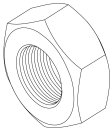
Omschrijving: Bevestiging van het glijbaanpaneel aan de vloer/staander

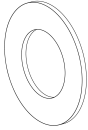
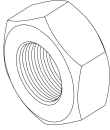
1 st. Glijbaan paneel	2 st. Small clamp + ring	2 st. Afdekdop M10	2 st. Kruiskop M6X65
			
4 st. Torx M8X20	4 st. Lock Moer M8	2 st. Lock Moer M6	2 st. Torx M10X50
			
4 st. Ring M10 (middel)	2 st. Lock Moer M10		
			

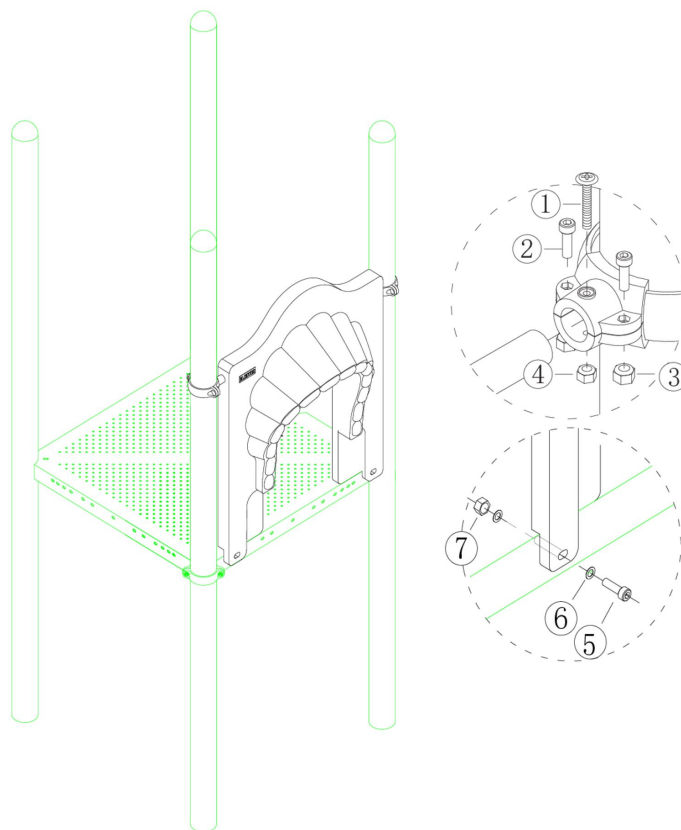

Bevestigings materiaal is per zakje verpakt en bovenstaande afbeelding zit in het zakje

90cm glijbaan recht



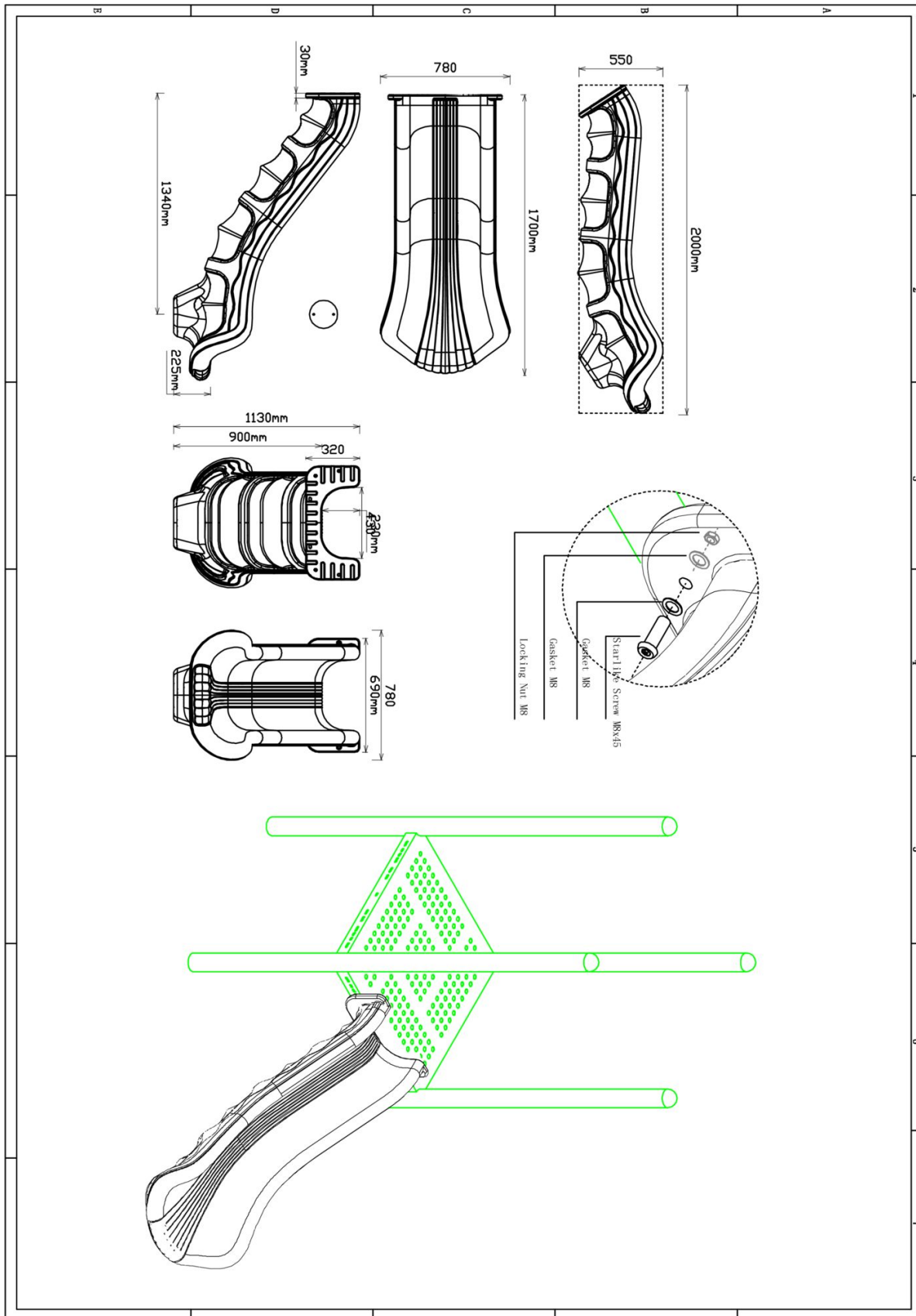

Hoofdafmetingen: 200x78x55cm

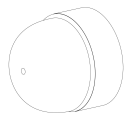
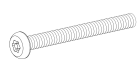
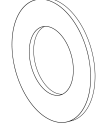
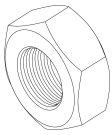
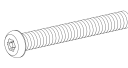

90cm glijbaan recht

STAP 1 van 2

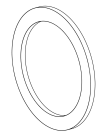
Omschrijving: Glijbaan aan de vloer en het paneel bevestigen

1 st. 90cm glijbaan recht	2 st. Afdekdop M10	2 st. Torx M10X45	4 st. Ring M10 (middel)
			
2 st. Lock Moer M10	2 st. Torx M8X35	2 st. Ring M8 (klein)	2 st. Ring M12 (groot)
			
2 st. Torx Spiraalbout M12			
			

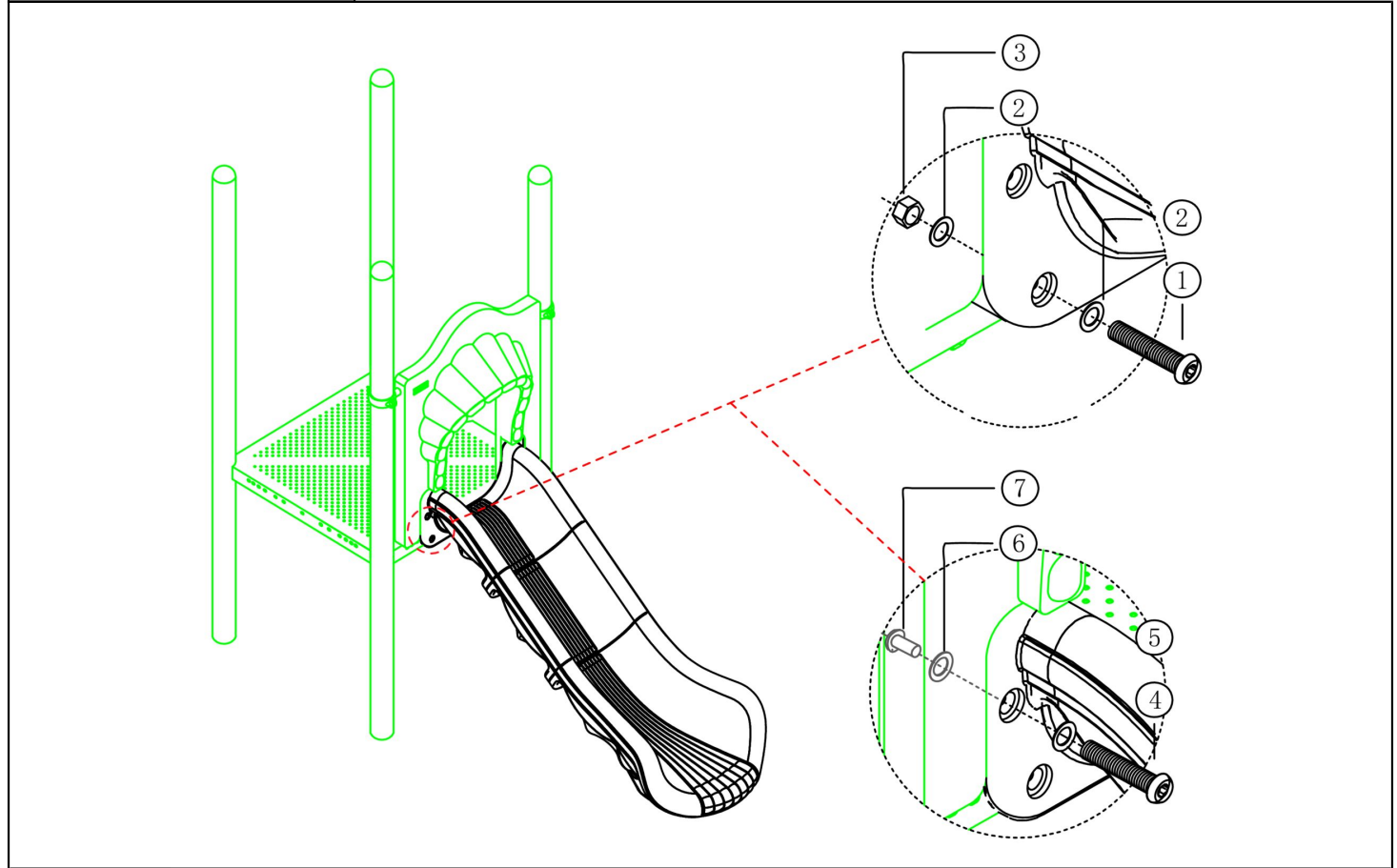

Bevestigings materiaal is per zakje verpakt en bovenstaande afbeelding zit in het zakje

90cm glijbaan recht

STAP 2 van 2

Omschrijving: Voorkom vinger- en koordjesbeknelling bij de glijbaanaansluiting. Zorg ervoor dat er geen kieren en naden zitten tussen de vloer/glijbaanpaneel en de glijbaan. Oplossen door de naden af te dichten met blanke kit die meegeleverd is.

1 st. Kitspuit

1

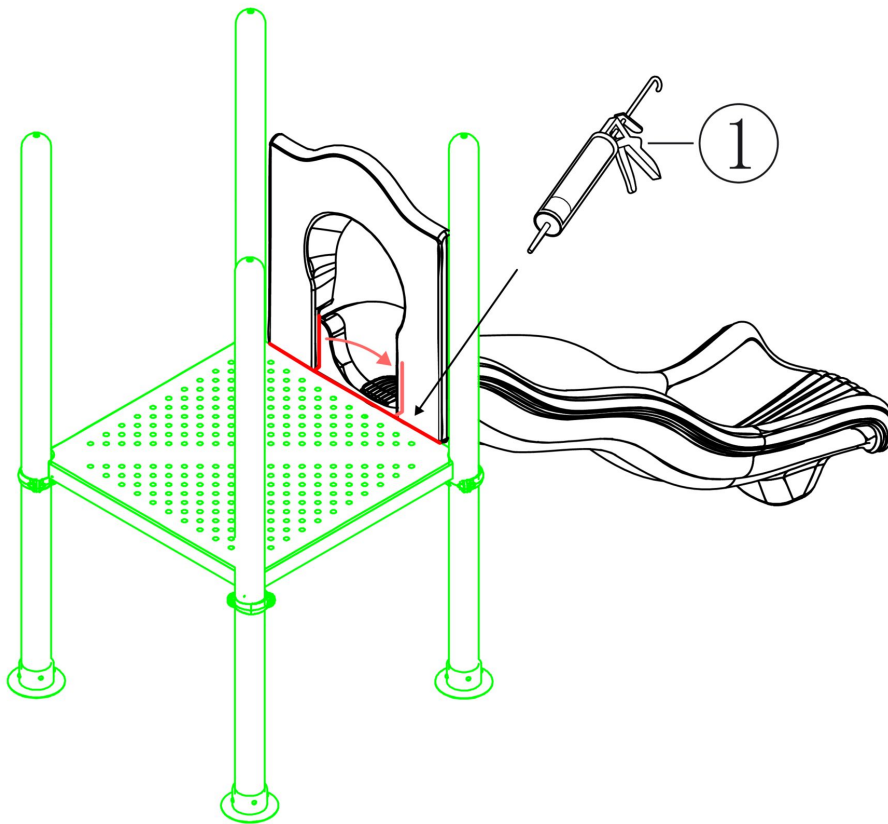
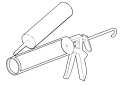

Bevestigings materiaal is per zakje verpakt en bovenstaande afbeelding zit in het zakje

Glijbaanvoet voorkant

Hoofdafmetingen: 30x15cm

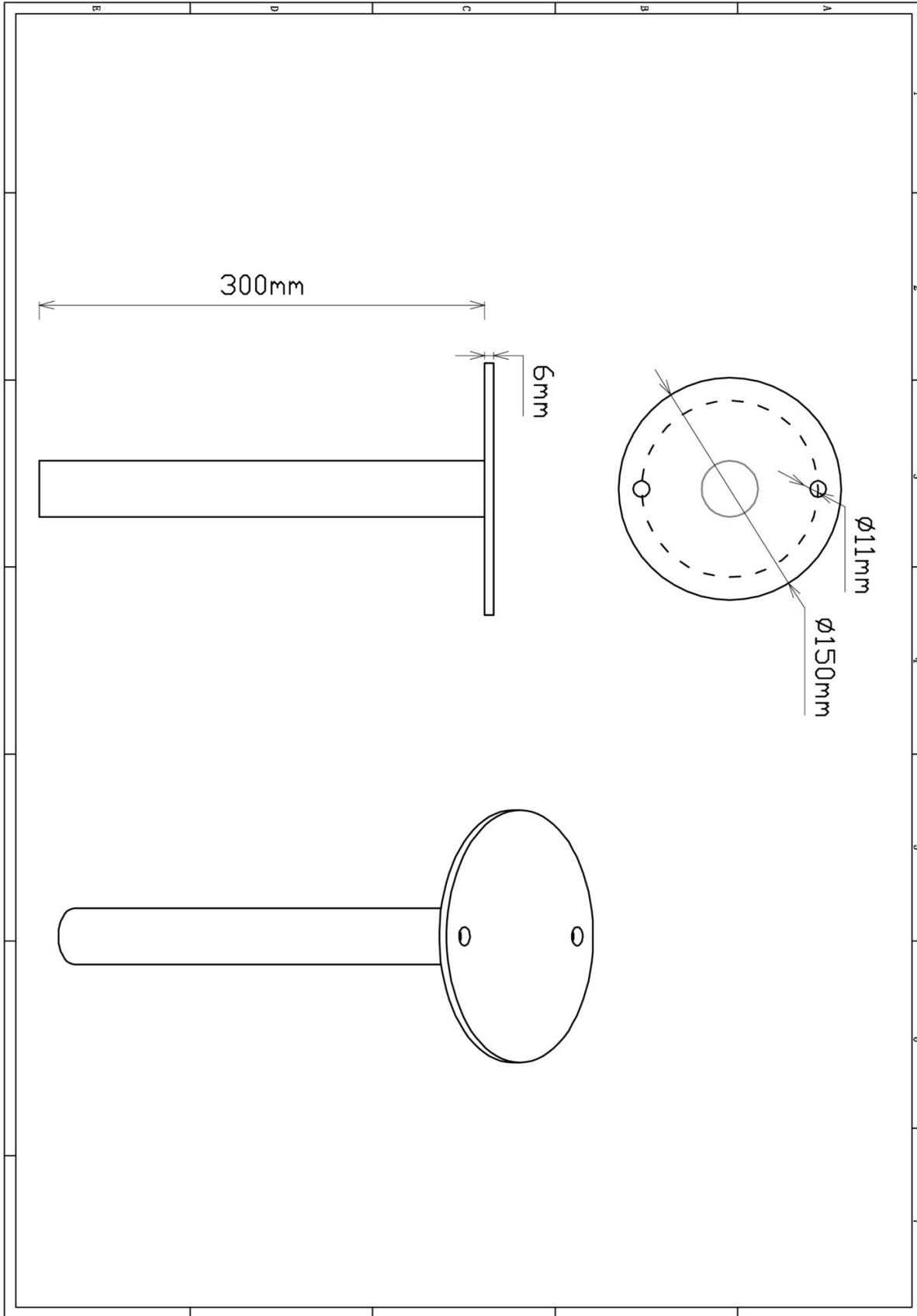

Glijbaanvoet voorkant

STAP 1 van 1

Omschrijving: Bevestiging van de voet onder de glijbaan

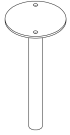
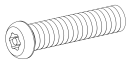
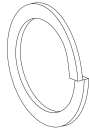
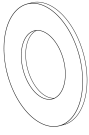
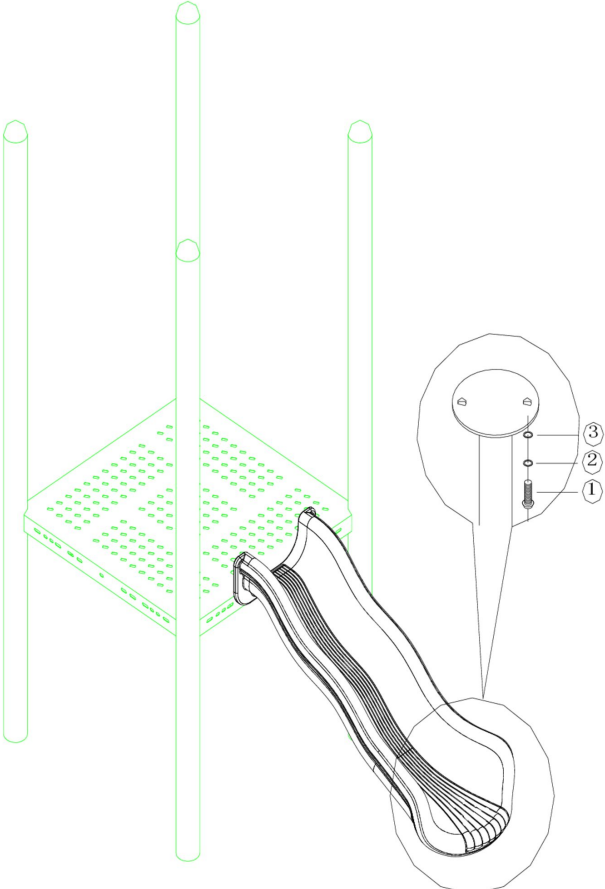
1 st. Glijbaanvoet voorkant	2 st. Torx M8X20	2 st. Veerring M8	2 st. Ring M8 (middel)
	<p>1</p> 	<p>2</p> 	<p>3</p> 
			
<p>Bevestigings materiaal is per zakje verpakt en bovenstaande afbeelding zit in het zakje</p>			

Dak vierkant

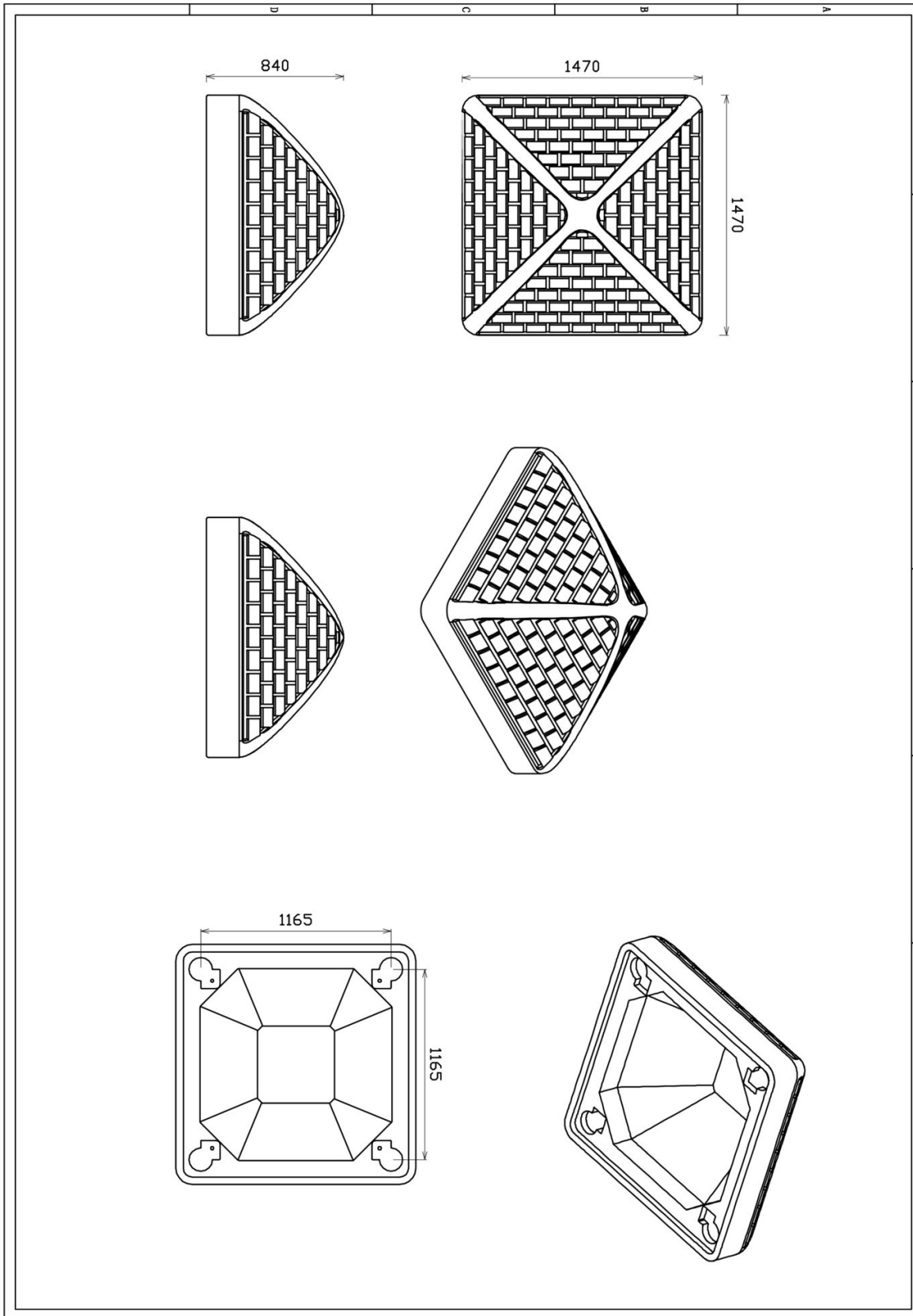

Hoofdafmetingen: 147x147x84cm



Dak vierkant

STAP 1 van 1

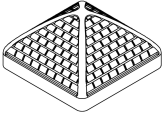
Omschrijving: Bevestiging van het dak op de staanders

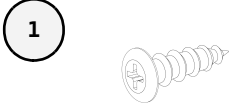
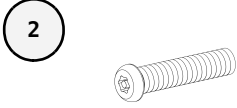
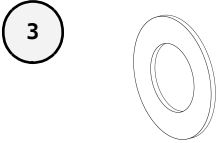
1 st. Dak vierkant	4 st. Plastic kap	12 st. Kruiskop M3X16 Zelftap	4 st. Torx M10X20
			
4 st. Ring M10 (middel)			
			

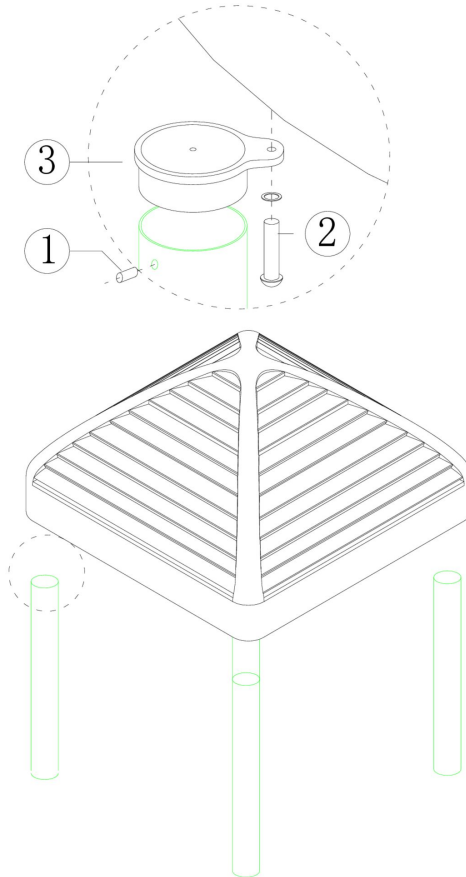

Bevestigings materiaal is per zakje verpakt en bovenstaande afbeelding zit in het zakje